THE STANDARD SOUTHERN NEWSPAPER

THE ATLANTA CONSTITUTION

ASSOCIATED PRESS SERVICE

VOL. LX., No. 84. Entered at Atlanta P. O. As Second-Class Mail Matter. ATLANTA GA., TUESDAY MORNING, SEPTEMBER 6, 1927. ONLY MORNING NEWSPAPER PUBLISHED IN ATLANTA Single Copies, Daily 5c; Sunday 10c. Daily and Sunday Weekly 20c; Monthly 90c

SIX TRANS-ATLANTIC PLANES READY TO START RACE WITH DEATH ACROSS OCEAN PERILS TODAY

★ ★ ★ ★ ★ ★ ★

Wayne B. Wheeler, Dry Force Leader, Is Dead

UNEXPECTED END FOLLOWS REPORTS OF IMPROVEMENT

General Counsel of Anti-Saloon League Taken to Michigan Sanitarium Three Days Ago.

WHEELER LAUDED BY GREATEST FOES

Senator Edwards Declares He Was an Inveterate Fighter and Believed in His Cause.

Services for Wheeler Slated for Thursday

Columbus, Ohio, September 5.—(AP)—Funeral services for Wayne B. Wheeler, general counsel for the Anti-Saloon league of America, who died today at Battle Creek, Mich., will be held at the Central M. E. church, Columbus, at 2 o'clock Thursday afternoon, it was announced tonight by Dr. Francis Scott McBride, general superintendent of the league.

The Rev. A. G. Schatzmann will have charge of the service. Other speakers will be Mr. McBride, Dr. Howard H. Russell, and Dr. Ernest A. Cherrington. Burial will be here beside his wife.

Battle Creek, Mich., September 5.—(AP)—Wayne B. Wheeler, general counsel of the Anti-Saloon League of America, died at Battle Creek sanitarium late this afternoon. He was taken to the sanitarium three days ago from his summer home at Little Pointe Sable, Mich.

Wheeler was taken ill last Thursday with a kidney ailment, from which he had been undergoing treatment for several years. He was removed from his home to a hospital and, after an examination, rushed to the sanitarium, where it was at first decided to perform an operation.

Wheeler apparently responded rapidly to treatment, however, and showed so much improvement yesterday that it was decided not to operate.

Thought Out of Danger.

A bulletin issued late last night by his physician, Dr. Lloyd E. Verity, said the dry leader's condition had improved to such an extent that it was thought he would be out of danger within a few days.

Today, however, he took a sudden turn for the worse and he sank rapidly, dying at 5 p. m.

Members of Wheeler's family were at the bedside when death occurred.

Wheeler had told his physicians that he felt much better and had asked permission to read in his bed. A nurse handed him a book and as he lifted it, fell forward, dying instantly. Dr. Verity declared death was due to a heart attack aggravated by the kidney trouble.

Body To Go to Columbus.

The body was taken to a local undertaking establishment and will be accompanied to Columbus by one son and a friend, Dr. Howard Hyde Russell, Tuesday morning.

Death occurred at 3:20 o'clock this afternoon.

Wheeler's death followed that of his wife a few weeks ago.

Mrs. Wheeler was fatally burned in an oil-stove explosion at the Wheel-

Continued on Page 7, Column 3

Crowd of 3,000 Sees Old Marks Fall as Atlanta's Premier Swimmers Battle in The Constitution Meet

Above are scenes of the 1927 Constitution swimming championship meet held Monday afternoon at Piedmont lake. The top picture shows some of the thousands who lined the banks of the lake during the events. This photo was taken during the diving contests. Next is E. L. Schroeder, who tied for high point honors in the men's events and on his right is C. E. Holcomb, winner of the high point laurels in the boys' division. Red Holleman, who clipped a few seconds off the 220-yard record, is shown about to take to the water. The young lady standing is Maud Battle, who carried off high point honors in the women's division. Mary Garrett is shown on her right. Miss Garrett won first place in the 25-yard event for girls, second place in the 100 and third place in the 75, only to be nosed out for high point honors by Nettie Pearl Stricklin.

Holcomb Wins Boys', Miss Maud Battle, Women's, and Nettie Strickland, Girls'.

BY DICK HAWKINS.

It rained a bit. Now and again thunder crashed down from lowering clouds, but 3,000 spectators stood their ground on the banks of Piedmont lake Monday afternoon as Atlanta's swimmers flashed and foamed from starting board and diving tower in the greatest swimming meet in the history of the city.

From 2 o'clock until nearly 6 there was a continual procession of swimmers from the starting board to the finish line and from the tower to the water in a splash of spray and back to the tower again. The swimmers gave their best and the crowd cheered to the echo of the starter's gun as one thrilling race followed another through the afternoon.

Eight and forty men and women and boys and girls are busy tonight showing their medals to friends and a hundred times that many sports fans are talking about the greatest swimming carnival ever held since Marthasville turned to Atlanta and there were no swimming pools.

The Piedmont Park team won the right to have its name carved on the huge Park's Department trophy while Maddox Park came second, Grant, third, and Oakland City fourth in the team competition.

In the men's division the Messrs. Schroeder and Rahner tied for high

Continued on Page 15, Column 1.

CURTAIN OF LIFE DROPS FOR LOEW

Vaudeville and Movie Owner Passes Away at New York Home After Illness of Months.

BY SAM LOVE.

New York, September 5.—(United News.)—Marcus Loew, dominant figure in the motion picture and vaudeville world, died in his sleep shortly before 7 o'clock this morning at the age of 55.

Loew's struggle upward from the East Side of New York to a position in the amusement world comparable to that of the late Elbert H. Gary in the steel corporation, wore out his heart.

He died in his residence, of palatial proportions and trappings, at Pembroke on Long Island sound. His wealth was estimated in the millions. He was the head of some 100 corporations centering in the motion picture and vaudeville business. He was still young and enjoying the consolidation of his vast success after disheartening failures that attended his youthful business ventures on the East Side. Not long ago his heart began to give him warning, which Loew at first refused to heed.

About two weeks ago he visited Saratoga Springs in an effort to benefit his health. He returned Sunday on his yacht, the Caroline, to Pembroke and was brought ashore at the dock on his estate. His condition was recognized as critical and a doctor and a nurse remained with him through the night. His twin sons, Arthur and David and his wife, Mrs. Caroline Loew, were also with him constantly.

Announced at Office.

His death first was announced from the offices of Metro-Goldwyn-Mayer, of which he was the head.

Loew enjoyed unusual and widespread confidence in his personal integrity and ability. During the expansion necessitated by the general plan of his enterprises during the past few years, thousands of persons, including his own employes, invested in stock in his enterprises. Labor day was a holiday in Wall street, and the immediate reaction of financial circles to the death of the outstanding figure in one of the nation's greatest industries could not be ascertained.

Loew was, in stature, rather small. His mouth, partially concealed by a close-cropped moustache, was wide, full-lipped and occasionally marked by a whimsical smile. His eyes were

Continued on Page 5, Column 1

Back To Work

Labor Day is over, and the wheels of industry today will resume their turning at normal speed. Need for merchandise will arise in every home—food, clothing and a hundred other items. Stores will be open to serve you. Before you make your purchases, consult Constitution ads. They will mean actual cash savings to you and assure you of quality merchandise.

Advertising in the The Constitution Pays the Advertiser; Saves the Buyer

HOPE IS REVIVED FOR PAUL REDFERN

Steamer Docking at New Orleans Reports Brunswick Plane Was Sighted August 26.

Renewed hope that Paul Redfern, who hopped off from Brunswick on August 25, bound for Rio, South America, reached the coast or mainland of Venezuela, is contained in an Associated Press dispatch received from New Orleans, where the Norwegian steamship Christian Krohg reported that it sighted Redfern's airplane on August 26, when he was within 165 miles of the South American coast.

The officers of the steamship stated in New Orleans that the flier after asking the direction to nearest land, identified himself by throwing to the vessel a card upon which was written "Redfern, Thanks."

In a dispatch from Trinidad printed several days ago in The Constitution the sighting of the plane by the Christian Krohg was given as Thursday, the same day Redfern left Brunswick, but the report from New Orleans definitely establishes the date as Friday, more than 24 hours after Redfern left Brunswick.

The dispatch, which tells how the plane circled the steamship seeking directions, follows:

REDFERN CIRCLED FOR FIFTY MINUTES.

New Orleans, September 5.—(AP)—Details of the sighting of Paul Redfern's plane, the Port of Brunswick, by the Norwegian steamship Christian Krohg, became available from the ship's log as it docked here late today.

The flier, the log revealed, circled

Continued on Page 7, Column 5

NEGRO IS KILLED AFTER SHOOTING FOUR POLICEMEN

Evansville, Ind., September 5.—(AP) Wesley Cooksey, crazed negro, who shot four police officers here this afternoon from his barricaded home, was dragged dead from the house at 8:10 o'clock tonight after officers had set fire to the home and then poured volley after volley of rifle bullets into the blazing building.

The wounded included Chief of Police Harry Anderson and Chief of Detectives Howard Sutheimer, with Sutheimer and Patrolman Langord probably fatally hurt.

The police attempted to arrest Harry Johnson, negro, after he had threatened to kill his wife. Reserves were called for before another rush at the barricaded house was made.

PARADE FEATURE OF LABOR DAY

Mighty hosts of labor streamed through Atlanta's streets Monday to the measured beat of drum corps, the blare of bands and the cheers of thousands of people who lined the sidewalks to witness one of the greatest and most colorful Labor day parades seen in the city's history. All labor organizations of the Atlanta district participated and after the parade adjourned to Grant park and Lakewood park to carry out an extensive program in observance of the holiday set aside for the working men of the country.

Several thousand people took part in the huge parade and numerous floats, some of them as imposing and as pretentious as those of the famous New Orleans mardi gras, were displayed in the line of march. The bands and half a dozen drum corps

Continued on Page 2, Column 2

LOWMAN ASSAILS GOVERNOR SMITH

New York's Failure To Provide Enforcement Laws for Prohibition Is Scored in Address.

Buffalo, N. Y., September 5.—(AP) An attack on Governor Smith and other New York state officials for failure to provide enforcement laws and a plan to the general public to help solve enforcement problems by reporting to Washington if they "know of a still or a brewery anywhere" were made here today by Assistant Secretary Lowman, of the treasury, in charge of prohibition.

Despite lack of state enforcement laws, he said in an address before an annual outing of the Methodist Episcopal churches of western New York, temperance and sobriety were on the gain in New York and everywhere else.

Declaring that with prohibition a joint responsibility was placed upon the nation and the states to carry out, he asked what New York had done about it.

"You know," he said, adding:

"Under the leadership of Alfred Emanuel Smith, our governor, who now wants to be president, every law on the statute books of New York state dealing with the liquor traffic was repealed, except the provision that it is a misdemeanor to be found drunk in a public place.

"They evidently overlooked that law or it would have gone too."

Explaining why the federal government does not step in and police New York, Mr Lowman declared that, in the face of "open opposition of the state and local officers, it would require an army of 30,000 prohibition

Continued on Page 7, Column 6

FIREWORKS KILL BOY; 20 INJURED OVER LABOR DAY

Merrell Brooks Victim When Struck on Head by Bomb at Grant Park Display.

LAD OF 8 NEAR DEATH IN CRASH

Series of Minor Collisions Mark Festivities During Celebration of Holiday.

A 15-year-old youth, Merrell Brooks, son of Mr. and Mrs. W. T. Brooks, of 107 Park place, was almost instantly killed Monday night when struck by a projectile fired during the display of fireworks in celebration of Labor day at Grant park and 20 other persons were injured in a series of holiday accidents in and about Atlanta.

C. C. Ramsey, 8, of Quitman, Ga., is in a critical condition at Grady hospital suffering from a fractured skull received when struck by a truck at the intersection of Hill street and Georgia avenue, while several others narrowly escaped death in automobile crashes.

Included in the injured list are Thomas George, of 573 Glenn street; Buick Weir, Roy Hughes, Cecil

Continued on Page 8, Column 5

ATLANTA CONTROLS CANDLER AIR PORT

Unhampered Authority Ceded to City After Meeting With Hapeville Council.

Atlanta was given unqualified and unhampered administration of Candler field, Atlanta's air port, Monday night by a special vote of the Hapeville city council, thus clearing a disputed question which arose when the Georgia legislature permitted Hapeville to annex the territory and Atlanta to administer it as an airplane landing field.

Alderman William B. Hartsfield, of the third ward and chairman of the aviation committee of city council, presented the question to the Hapeville council at its session Monday night.

He outlined the advantages of operation of the field by the city of Atlanta at the very door of Hapeville, and declared that the contractual authority of the city of Atlanta would become very much involved and that concerns would be reluctant to make capital outlays unless Atlanta had complete and unhampered control over the field.

"The city could not purchase the property on which it and Fulton county already have spent nearly $100,000 and would be forced to abandon it if the city of Hapeville takes an arbitrary stand in the matter of insisting that it come into this city and be administered as a part of the city," Mr. Hartsfield declared.

Members of the Hapeville council expressed a keen desire to cooperate in any way possible in maintaining and operating the field, and agreed to a proposal that Atlanta pave sidewalk stretches on Virginia avenue and police the grounds.

A resolution to that effect was passed unanimously on motion of Councilman George Moody and seconded by Councilman Treadwell.

Commissioner Walter Stewart made a plea for an amicable settlement of the matter, declaring "Fulton county has invested in the field and will continue to do so if the matter of authority and contractual rights of Atlanta are definitely decided."

Henderson Hallman and John Ottley, president and vice president, respectively, of the Atlanta branch of the National Aeronautical association, also spoke.

Councilman Tom Smith, member of the Atlanta aviation committee; Councilman Charles Chosewood, chairman of the streets committee of city council, and William A. Hansell, chief of construction of the city of Atlanta, also asked that Hapeville guarantee that Atlanta should operate the field as a separate and distinct property of the Gate City.

LEVINE PREPARED FOR RETURN TRIP TO NEW YORK CITY

Mable Boll, Diamond Queen, Offers $25,000 for Seat in Columbia on Trip.

WOMAN ON PLANE OPPOSED BY PILOT

Royal Windsor, Sir John Carling and Old Glory Are Due for Departure Today.

BY UNITED NEWS.

Six trans-Atlantic fliers—three on each side—hope, that increasingly favorable weather conditions will permit them to start their long ocean flights Tuesday.

The London, Ontario-London, England plane, "Sir John Carling," arrived at Harbor Grace, N. F., to be fuelled.

The Windsor, Ontario-Windsor, England plane, "Royal Windsor," is scheduled to leave Scarboro flying field, Maine, at dawn.

Lloyd Bertaud's "Old Glory" is to start its Rome flight between 10 a. m. and 3 p. m. Tuesday if weather permits.

Captain R. H. McIntosh believes he will be able to leave Baldonnel field, Dublin, for Philadelphia, at dawn.

Charles A. Levine hopes at the same time to leave Cranwell, England, for New York. Frank T. Courtney intends to resume his Plymouth, England-New York flight if weather indications at Corunna, Spain, are good.

No word has been received of the fate of Paul Redfern, missing on his Brunswick, Ga.-Rio de Janeiro flight, or of the St. Raphael, unheard of since it was in mid-Atlantic with Princess Anne, of Lowenstein-Wertheim on its Upavon, England-Ottawa, Canada, flight.

MABEL BOLL CAUSES LEVINE MORE TROUBLE.

BY C. P. WILLIAMSON.

Cranwell, England, September 6.—(United News.) — (Tuesday)—Undeterred by the fate of Princess Anne of Lowenstein-Wertheim, first trans-Atlantic aerial passenger, Miss Mabel Boll, Parisian-American, was ready early today to start for New York in six hours as a passenger in Charles A. Levine's monoplane.

Shortly after midnight W. G. R. Hinchliffe, Levine's new pilot, announced that "rain or shine" the Bellanca plane would start from here for New York this morning.

At 1 o'clock Miss Boll arrived at Grantham, near the flying field, in company with Levine.

"I am ready to make the flight, and I am going to go if I can be crowded into the plane," she said to the United News. "The only question is whether the necessity for a large supply of gasoline will permit it."

"That's right," corroborated Levine. "You remember Miss Boll offered me $25,000 to be permitted to accompany me back from Le Bourget field, Paris, when I had my plane there.

"I refused then, but I am reconsidering now.

"If I find we can take Miss Boll along, I'm going to give the $25,000 to Hinchliffe as prize money for piloting the plane."

Hinchcliffe Scornful.

Hinchcliffe was astounded when informed that Miss Boll might be a passenger, and promptly tossed a gloom bomb at her rosy dream of trans-Atlantic death or glory.

"A woman?" he asked scornfully.

Continued on Page 5, Column 2

The Weather
GENERALLY FAIR.

Washington—Forecast:

Georgia—Generally fair in east and partly cloudy, probably scattered thundershowers in afternoon in west portion Tuesday and Wednesday.

Virginia—Fair Tuesday and Wednesday; little change in temperature.

North Carolina—Generally fair Tuesday and Wednesday except possibly local thundershowers in extreme southwest portion.

South Carolina—Generally fair Tuesday and Wednesday.

Florida—Generally fair Tuesday and Wednesday, except probably scattered afternoon thundershowers in south portion.

Extreme Northwest Florida, Alabama and Mississippi—Partly cloudy Tuesday and Wednesday, with local thundershowers in afternoon.

Kentucky and Tennessee—Generally fair except probably local thundershowers in extreme west portion Tuesday; Wednesday partly cloudy with local thundershowers; little change in temperature.

Louisiana and Arkansas and East Texas—Tuesday and Wednesday partly cloudy.

Oklahoma and West Texas—Tuesday and Wednesday generally fair.

Largest Home Delivered Circulation in Atlanta Complete City and Suburban Circulation Largest of Any Daily Paper in Atlanta

WOMEN WILL SOON WEAR NO. 9 OR 10 SHOES, SAYS MEDIC

Chicago, September 5.—(United News.)—In the opinion of Dr. Otto F. Schuster, of New York, women's feet are getting larger and the average female foot of the future will take a No. 9 or 10 shoe.

Addressing the Illinois Association of Chiropodists, he blamed golf, tennis, hiking and other sports for this, but believed it was a healthy trend.

Dr. Schuster said there were only 100 pairs of healthy feet in the United States.

HOW TO HAVE A CLEAR HEAD

End Stuffiness, Sneezing, Huskiness, Inflammation

Do you get up in the morning with a stopped-up nose? Are your breathing passages clogged with a cold? Are you subject to catarrh, bronchial irritations, asthma or hay fever? Have you that mean, low-spirited feeling which comes from lack of proper oxygen? If so, here is a pleasant, harmless cigarette that will clear out the head, nose and throat.

These cigarettes are the formula of Dr. J. W. Blosser, and are composed of medicinal flowers, herbs and berries.

Dr. Blosser's Cigarettes contain no tobacco, no cubebs, nothing habit-forming, and are entirely harmless. They are used by women and children as well as men.

It is so simple to inhale this pleasant and soothing smoke. Much more convenient than using sprays, washes, douches, etc.

If you suffer from any catarrhal trouble, catarrhal deafness, asthma, hay fever, bronchial irritations or frequent colds, get from any druggist a convenient, pocket-size package of Dr. Blosser's Cigarettes, and prove for yourself their pleasant, beneficial effects.—(adv.)

Elaborate Floats Vie in Labor Parade

Thousands of Atlantans thrilled Monday as the magnificent floats pictured above swept grandly through the downtown section in the Labor day parade. Some of the best of the floats are shown here, though there were many others in the parade that vied closely for high honors. One of the most unusual floats was that of the "Spirit of Atlanta," a monoplane, pictured in the upper right hand corner. All of the floats received hearty applause from the many Atlantans who viewed the parade.

PARADE FEATURE OF LABOR DAY

Continued from First Page.

provided the martial strains for the marchers.

Forming on the streets adjacent to the state capitol, the long parade moved into Whitehall street at Mitchell and then proceeded northward into Peachtree to Baker street. A complete turn was made at Baker street and as the leaders in the parade were marching back on Peachtree at Five Points the rear of the parade was still moving northward.

Gala Day Enjoyed.

With the members of the labor organizations participating actively in the parade and in the program at Grant and Lakewood parks the entire city declared a holiday and enjoyed the principal entertainment features of the day. Loew's Grand theater gave extra performances as well as other downtown theaters, including the Capitol and Georgia. Crowds thronged the streets during the afternoon while many people enjoyed picnic parties and automobile trips. The city parks were turned over to the merrymakers and all swimming fees and other special fees charged for park amusements were suspended for the holiday.

Special programs for the entertainment of the members of the labor organizations, their families, friends and visitors were carried out in the afternoon at Grant and Lakewood parks. Baseball games, band concerts and a series of athletic events were featured at both parks. A display of fireworks was the final feature of the Lakewood program, coming after motorcycle races and an "old Ford" race. The Grant park program was under the auspices of the Federation of Labor, while the Lakewood park features were offered under the auspices of the Southeastern Fair association.

Heading the big Labor day parade was a detachment of mounted police led by Chief of Police James L. Beavers. Leading the parade proper was Grand Marshal William Strauss, accompanied by his aides. Special automobiles carried high officials of the labor organizations, city, county and state officials and officers of prominent organizations participating in the event. The first float was one of the most striking in the procession, that of the Atlanta Federation of Trades.

The official announcement of awards by the committee of judges, comprising W. Guy Dobbs, Jesse M. Wood and Captain George M. Hope, follows:

"We, the committee of judges, appointed to make awards for best floats and organizations in the Labor Day parade, submit our awards as follows:

"For best floats in line of march:

"First prize is awarded to City and County Public Service union.

"Second prize is awarded to Blacksmiths and Helpers' union.

"Third prize is awarded to Electrical Workers' union.

For best organization in line of march:

"First prize is awarded to Printing Pressmen's union.

"Second prize is awarded to Moulders' union.

"Third prize is awarded to City Fire Fighters' union.

"It was not without difficulty that the committee finally made the awards above, for the reason that there was much of merit and excellence in all of the floats and organizations taking part in the parade, and we feel that all of the organizations are entitled to especial credit and praise for the care, preparation and interest shown by them in making the parade a success.

"We likewise especially commend the park department of the city of Atlanta for the float which it entered, and for other efforts put forth in adding to the interest and attractiveness of the parade."

Federation Float.

Preceding the float of the Atlanta Federation of Trades on foot were J. Sid Tiller, president, and the following past presidents:

W. C. Carraway, J. W. Bridwell, James A. Miller, C. W. Cunningham, Louis P. Marquardt, Emmett L. Quinn, Joseph Hewitt, George F. Haney, William Strauss and Carl Karston, William Van Houton, another past president, rode in the judges' car.

Others riding in the judges' car, which followed the trade float at the start of the parade, were: George M. Hope, Judge Jesse M. Wood, Mayor Pro Tem. Guy Dobbs, B. L. Brooks.

Following the judges' car was the official Fulton county car, containing Jere A. Wells, superintendent of the county schools; Walter B. Stewart, county commissioner, and Vernon Hornsby, of the county police force.

One car contained the following representatives of the park committee of city council: C. L. Chosewood, Harry York, Oscar Jones and W. E. Saunders.

In the county police car were C. L. Cates, Captain J. C. Oliver, A. A. Stovall and C. E. Lyles.

City Employment Union.

In a group of cars carrying members of the city and county employment union were: W. A. Hansell, chief of construction; J. M. McElroy, Mr. and Mrs. George Allen Maddox, John Jentzen, F. M. Lintell, W. S. Vinings, A. A. Clark, W. H. Johnson, E. L. Dorsett, A. M. Luck, M. L. Baker, "Happy" Roberts, A. C. Minhinnett, Jr., Fred K. Stephens, D. L. Bowles and A. Q. Adams. W. N. Ponder and G. S. Devore represented the construction department with Mr. Hansell.

In the health department car were: J. D. Morgan, E. A. Dennis, J. G. Boone and A. T. Fuller.

In the official car of the Independent Association of Machinists were Mike Riley, the only living charter member of the organization which was formed in Atlanta in 1888; S. N. Aenchbacker, Fred Holland, W. K. Brooks and G. C. Whipple.

Representing the park department of the city of Atlanta were L. L. Wallis, general manager of the parks; Mrs. Wallis, Miss Margaret Camp and Miss Grace West, all riding in Mr. Wallis' automobile.

The formation of the units of the parade, as announced by William Strauss, grand marshal, follows:

Division 1.

Mounted police.
Band.
Grand marshal, William Strauss.
Aides, A. S. Nance and E. E. George.
Division marshal, C. T. Joiner.
Past presidents Atlanta Federation of Trades.
Atlanta Federation of Trades' float.
Governor L. G. Hardman.
Mayor and General council, city of Atlanta.
Fulton county commissioners.
Fire Fighters, No. 134.
City and county public school teachers.
Civic organization and floats.

Division 2.

Band.
Division marshal, J. F. Scott.
Street and electric railway employees No. 732.
Railway carmen, Nos. 45 and 354.
Motion picture operators, No. 225, and stage employees, No. 41.
Garment workers, No. 29.
Railway clerks, Nos. 522 and 2040.
Railway organizations.
Barbers, No. 23.
City and county public service union.

Division 3.

Band.
Division marshal, J. S. Hughes.
Electrical workers, Nos. 84 and 613.
Painters and decorators' district council, locals Nos. 193, 573, 662 and 712.
Carpenters, No. 225.
Bricklayers, No. 14.
Structural iron workers, No. 378.
Plumbers and steam fitters, No. 72.
Pipe fitters, No. 541.
Elevator constructors.
Stone cutters.

Division 4.

Band.
Division marshal, Paul Chipman.
Machinists, No. 1.
Blacksmiths, Nos. 1 and 19.
Molders, No. 273.
Steam and hoisting engineers, Nos. 329 and 926.
Boilermakers, No. 2.
Sheet metal workers, No. 360.

Division 5.

Band.
Division marshal, J. A. Alleyne.
Printing pressmen, No. 8.
Webb pressmen, No. 10.
Typographical union, No. 48.
Mailers, No. 34.
Stereotypers and electrotypers, No. 42.
Bookbinders, No. 96.
Photo engravers, No. 26.
Musicians, No. 148.

Division 6.

Colored division.
Bricklayers, No. 6.
Plasterers.
Lathers.

Business Houses Close.

Leading department stores and business houses of the city were closed the entire day for the celebration. All banks were closed as were the city hall, federal building and state capitol.

Resolutions commending the celebration of Labor day were adopted at a meeting of the Methodist preachers of Atlanta, held Monday morning. The resolution, signed by the committees composed of the Reverends C. O. Jones, W. J. DeBardeleben, R. L. Ramsey and J. A. Partridge, is as follows:

"1. We hail with pleasure the return of the national Labor day.

"2. We are glad that the Atlanta Federation of Labor arranged to celebrate this day with an extensive program, including a parade by various divisions of labor, speaking by distinguished citizens and athletic sports.

"3. We are delighted that the relations of labor and capital have been in greater harmony during the past year than ever, as shown by the decrease in strikes, and we express the hope that the time will soon come when labor troubles will be settled entirely on the basis of the Golden Rule.

"4. We believe that church and labor are also closer together than ever, and we feel sure that the interchange of ministers and the leaders of labor on public and pulpit platforms will result in great good both to religion and industry—our common interest."

MANSFIELD SCHOOL OPENS FALL TERM

Mansfield, Ga., September 5.—(Special.)—Mansfield High school opened the fall term Monday. Professor R. C. Wilbanks, of Dacula, is the new superintendent, and he will be assisted by the following teachers:

Miss Mary Granada, Conyers; Miss Annie Roberts, Kirksey, S. C.; Miss Jewell Nash, Dacula; Miss Maxine Royston, Royston; Miss Mary France Robinson, Mansfield, and Miss Bessie Cook, Blairsville.

ASSASSINS SEEK LIFE OF JUGOSLAV COMMERCE HEAD

Paris, September 5.—(AP)—An attempt on the life of Dr. Mel Spaho, Jugoslav minister of commerce, is reported in a Havas dispatch from Belgrade. An unidentified person fired four shots at the minister. Dr. Spaho escaped unhurt, but his secretary was seriously wounded, the dispatch states.

The Peer of Any in the Entire South, Mrs. Sansburn Says of The Southern Business College

High Praise Given To The Southern By Well-Known Woman.

After having acquired a thorough knowledge of shorthand, typewriting, bookkeeping and business administration at the SOUTHERN SHORTHAND AND BUSINESS UNIVERSITY, Mrs. L. D. Sansburn, whose husband was for many years a member of the Methodist North Georgia Conference and one of the most widely known ministers, has accepted and is filling most creditably the position as private secretary to the Southeastern Manager of one of the largest life insurance companies located in Atlanta.

THE SOUTHERN is always proud of its student body, which comes from the very best citizens throughout the country, and, for refinement, cultural attainments and sound business judgment, Mrs. Sansburn compares favorably with the most gifted women of our land.

The managers of the SOUTHERN BUSINESS COLLEGE, who have given the most of their lives to the upbuilding of a school which is fitted out with the best equipment that money can buy, with the most thorough and practical courses of study which meet the exacting requirements of the Business World, with a large and efficient faculty to turn out high-grade accountants and expert stenographers, and with a larger patronage than that enjoyed by any business college south of Baltimore, feel deeply grateful that their endeavor to give the South a Business Training Institution without a peer in this section is acclaimed as a fact by such a highly educated and prominent woman as Mrs. Sansburn.

The young people throughout the country, who are planning business careers, will read with much interest the letter published below, which has just been received by the SOUTHERN from Mrs. Sansburn.

Atlanta, Ga., Aug. 30, 1927.

Mr. L. W. Arnold, President,
Southern Shorthand & Business University,
Atlanta, Georgia.

Dear Mr. Arnold:

It affords me great pleasure to heartily endorse and recommend the Southern Shorthand & Business University to those who may contemplate taking a business course at any future time.

In its thoroughness and proficiency of instruction, in its high moral tone and congenial atmosphere, and in the exalted moral stamina and intellectual ability of its student body, the Southern Shorthand & Business University stands as the peer of any institution of its kind in the entire South.

Thanking you for the many kindnesses and courtesies extended to me while a student in your institution, I am

Yours very respectfully,
MRS. L. D. SANSBURN.

MRS. L. D. SANSBURN.
Now holding an important position after taking the Shorthand and Bookkeeping course at the Southern Shorthand and Business University.

This week is the first enrollment period for the fall term of the Southern Business College and it promises to be the largest in several years.

September 12 is the beginning of the second enrollment week. Applications for entrance should be sent in right away.

The Southern is more popular today than ever before in its history.

"I have brought my daughter up from South Georgia to enroll her in YOUR SCHOOL because I have heard that it has the finest type of students to be found in this section of the country," remarked a patron to the managers yesterday.

Call, phone or write for catalog. Address L. W. Arnold, President, 86 Whitehall Street, S. W., Atlanta, Ga. Phone WA. 8834.—(adv.)

Hands!

I'm your friend In Dishwashing

YOU can plunge into hot greasy water as often as you like if you put me in first.

Here's why:

First, there's nothing about me to hurt.

Second, I wrap the grease up so that it doesn't touch your skin. A chemist would use a lot of big words such as colloidal action, saponification, and emulsification. But what really happens is that I wrap up every particle of grease so that you can plunge into apparently dirty water and not be touched by the grease itself.

My name is

Poland's BRIGHTEN-UP

King Hardware Co.

Any of our 12 Stores Can Supply You

CLOTHES BASKETS

Stoutly woven baskets with reinforced edges and bottom.
No. 1—15"x28"; 11" deep $1.39
No. 2—17"x29"; 11" deep $1.49
No. 3—18"x31"; 11" deep $1.59
No. 4—20"x32"; 11" deep $1.69

CLOTHES HAMPERS

Heavily braced clothes hampers with colored ornamental stripes around middle. Hinged cover. 17"x17" across top; 24" deep. Selling now for only $1.49

SHOPPING BASKETS

Shopping baskets woven in assorted colors. Two shapes and three sizes of each shape.

Rectangular Baskets	Oval Baskets
50c	60c
75c	85c
$1.00	$1.25

WILLOW HAMPER
Genuine Imported Willow Clothes Hampers
Good Large Size.
Hinged cover. Solid wood bottom.
$4.50

King Hardware Co.
Main Store—53 Peachtree St.

It is great to have a clear skin

A clear skin means everything to the popularity of men and women. You cannot get it with external applications. If you are unfortunate enough to have pimples or skin blemishes, in justice to your friends and yourself, you should treat the source of the trouble. Nature will then provide the complexion which is so much desired.

Thousands have been enabled to free themselves of unsightly blemishes and painful annoyances by taking a course of S.S.S.

You owe it to yourself to try S.S.S. It helps Nature build up red corpuscles. It improves the processes by which the blood is nourished.

"I suffered from impure blood—was weak, and I had lost so much weight I didn't look natural. I had pimples and was also bothered with a breaking-out that itched terribly. I also had boils one after another. I tried different kinds of remedies, but nothing did me any good until a friend advised me to take S.S.S., which I did. This was some time ago. Now I feel well, and I am getting along fine. S.S.S. stopped the itching and it cured me of boils. I advise all weak and run-down people to give S.S.S. a trial. It clears up the skin and makes you strong and fills you with energy."—Mrs. J. W. Barker, 1337 Walnut St., Cincinnati, Ohio.

S.S.S. is made from the fresh roots of medicinal herbs and plants, and is prepared in a scientific way in a modern laboratory. It is time-tried and reliable.

S.S.S. is sold at all good drug stores in two sizes. The larger size is more economical.—(adv.)

PROTECT Your Doctor and Yourself

Demand

PHILLIPS MILK OF MAGNESIA

Unless you ask for "Phillips" you may not get the genuine Phillips Milk of Magnesia prescribed by physicians over fifty years as a harmless and effective antacid, laxative and corrective.

Millions have found it ideal to relieve

Acid Stomach	Indigestion
Heartburn	Flatulence
Sour Eructations	Biliousness
Sick Headache	Constipation

It is pleasant to take, mild in operation, and never causes nausea griping, or the slightest inconvenience. Full directions in every package.

25c Bottles

Also 50c Bottles — Any Drugstore

Refuse Imitations of Genuine "Phillips"

"Milk of Magnesia" has been the U. S. Registered Trade Mark of The Charles H. Phillips Chemical Co. and its predecessor Charles H. Phillips since 1875.

$11,212,045 PAID FOR TOBACCO CROP

A total of $11,212,045.80 has been paid for 58,766,600 pounds of tobacco grown in Georgia this year, according to the official report issued Monday by the Georgia cooperative crop reporting service, Marcus P. McWhorter, statistician for the state department of agriculture. The average price paid per pound was 19.08 cents and the report covers the official sales of the season, including the fifth week, which ended last Friday.

This is the largest sum ever paid for a crop of tobacco in Georgia and is nearly $2,000,000 more than was paid for the 1926 crop, which was the largest ever grown before in the state, 40,000,000 pounds selling for $9,500,000. The next largest year was 1925, when 50,000,000 pounds sold for $7,110,000.

The report states that 29 warehouses closed for the season with Friday's sales, there remaining only something like a half dozen open his week, at the end of which the sales for this season are expected to be concluded.

Tobacco is grown in 65 south Georgia counties by approximately 15,000 farmers. It was started during the war as an experiment and now has grown to be the second crop in value in the state, ranking next to cotton in importance.

The area is rapidly spreading throughout Georgia and it is expected that in 1928 the territory planted in tobacco will be largely increased, the area extending northward to the middle section farther than ever before.

Doctor Sends New Truss on Trial

No Money Down Required; No Cash Deposit; No C. O. D.

Kansas City, Mo.—(Special)—Having invented a rupture appliance with no leg straps, no elastic belt, no cruel spring bands, no hard gouging pads, an unusual offer is now being made by the Hernia Specialist, Dr. Andrew Kaiser, 123D Koch Building, 2906 Main street, Kansas City, Mo. Without a cent in advance, no cash deposit, no C. O. D., he will send his appliance for 30 days' trial. Hundreds of people, many with double rupture of long standing, have declared it brought them quick improvement and freedom from the hampering and discomfort of previous truss wearing. If ruptured, and wanting quick relief and improvement, make this test. If entirely pleased and satisfied after the 30 days' trial, pay its small price and keep the appliance. Otherwise, simply return it and owe nothing. Accept this offer by writing today. The coupon below will do.

Dr. Andrew Kaiser, 123D Koch Bldg., 2906 Main, Kansas City, Mo.
Please send me your No-Money-Down, No C. O. D. Trial Offer.
.....
.....
.....

VIENNA MAN KILLED BY DEPUTY SHERIFF

Vienna, Ga., September 5.—(Special.)—Edgar Arnold, 40, son of T. M. Arnold, was shot and instantly killed here Sunday afternoon by H. P. Brown, deputy sheriff of Dooly county. According to the deputy, he was seeking to arrest Arnold upon a prohibition charge when Arnold advanced upon him in a menacing manner. No inquest was held and no arrest had been made today in the case.

In addition to his father, Arnold is survived by two brothers, Alvin L. and Burt Arnold.

CASCADE HEIGHTS CITIZENS TO FORM COMMUNITY CLUB

Residents of Cascade Heights and vicinity will meet tonight at 8 o'clock for the purpose of organizing a civic improvement club. The meeting will be held at the residence of J. S. Gibson, at Cascade road and Boulevard Lorraine, it was announced Monday.

Walter Dillon, past president of the Northside Improvement club, will be the principal speaker. The meeting will be presided over by Mr. Gibson.

Rattlesnake On Lawn.

Montezuma, Ga., September 5.—(Special.)—Attracted by the antics of a kitten in the front yard of M. B King, of Montezuma, Mrs. S. A. Odom, who lives across the street from the King home, discovered the presence of a rattlesnake on the lawn. The snake was killed by R. L. Clements.

NORTH AND SOUTH POWER CONNECTED

Charlotte, N. C., September 5.—(AP) The great superpower system that in emergencies serves southern states today was further extended by connection of northern steam plants with the lines that supply current to the great industrial plants of the south.

Announcement was made at the offices of the Southern Power company here that a switch connecting the transmission line between the northern steam plants and the southern waterpower lines was thrown at Roxboro, N. C., today, connecting the lines between Raleigh, N. C., and Roanoke, Va.

The southern plants, in flush water periods, will be able to send power north to conserve coal and when water is low the northern plants will supply power for the south. The system extends from Mobile, Ala., to Chicago, with the lines of a number of companies connected.

Seven great power companies in Ohio, West Virginia and Pennsylvania were linked with the system by the switch at Roxboro, it was announced.

CONFEDERATE REUNION SET FOR THOMASVILLE

Thomasville, Ga., September 5.—(AP) The Georgia Confederate Veterans' reunion this year will be held in Thomasville, according to a telegram received here from General D. B. Freeman, state commander. It is estimated that between 400 and 500 of the soldiers will meet on September 25 and 26.

2-YEAR-OLD BOY CROSSING STREET KILLED BY TROLLEY

Birmingham, Ark., September 5.—(AP)—Raymond S. David, 2 years old, was killed yesterday when he ran in front of a street car and was crushed beneath its wheels. The child was crossing a street to join his mother when he was struck by the car.

CHILD, 3, FATALLY BURNED PLAYING.

Birmingham, Ala., September 5.—(AP)—William McFarland, 3 years old, was fatally burned last night when his clothing caught fire while he was playing with matches. The child burned to death before his clothing could be extinguished.

DECATUR SCHOOLS OPEN FALL SESSION

Bainbridge, Ga., September 5.—(Special.)—Of the 13 schoo in Decatur county, 11 are consolidated and five are on the accredited list and with the city schools, Decatur county has six accredited schools.

County schools opened Monday, September 5, with a full corps of teachers and a large attendance of pupils.

U. S. OFFERS FALL FINANCING NOTES

Washington, September 5.—(AP)—More than half a billion dollars of note and certificates of indebtedness were offered by the treasury today in announcing its September 15 or third quarter financing program.

There are two issues, consisting of approximately $250,000,000 in six months 3 per cent treasury certificates of indebtedness and about $250,000,000 for cash and a limited amount for exchange in three to five year 3 1-2 per cent treasury notes. Both offerings are dated September 15.

Subscriptions for the certificates and cash subscriptions for the notes are invited at par and accrued interest, while the exchange subscriptions are offered at 100 1-8.

In addition to the cash offering of notes, these securties will be exchanged for second Liberty loan converted 4 1-4 per cent bonds, the amount for exchange to be limited only by the amount of the second 4 1-4s tendered and accepted. There are $1,180,924,000 of these bonds outstanding. The exchange offering, which is virtually the same as that of March 15 last, except for the premium, was said to be "in furtherance of the treasury's refunding program."

Interest on any second 4 1-4s surrendered and accepted upon allotted exchange subscriptions will be paid in full to November 15, 1927, when all bonds of the second Liberty loan have been called for redemption. Subscribers offering the 4 1-4s for the new notes will be paid interest from May 15 to November 15, less the amount of the premium on the notes issued.

Treasury certificates of indebtedness of series TS-1927 and TS2-1927, both maturing September 15, will be accepted at Federal Reserve banks at par in payment for the new certificates, any accrued interest to be adjusted on the series so paid for. The old certificates also will be accepted in payment for any of the new notes, series B-1930-32, which are allotted for cash.

The exchange offering of notes will be kept open until September 29, while the certificates and cash offering of notes will probably be available for only a few days.

The treasury took occasion again to call attention that about $1,200,000,000 of second Liberty loan bonds are at present outstanding and will cease to bear interest on November 15.

FEDERAL RESERVE HERE IS READY.

Atlanta Federal Reserve bank Monday advised that it was prepared to take care of demand for these issues.

ARMY MANEUVERS OF THREE NATIONS STAGED ON BALTIC

BY GEORGE SELDES.

(Copyright, 1927, by the Constitution and the Chicago Tribune.)

Berlin, September 5.—The Baltic sea has become the scene o army maneuvers of three nations. Germany today joined Russia and Great Britain in conducting mimic warfare in what may prove a new theater of war should certain plans for encircling Russia mature.

Russia is maneuvering with all its forces with Leningrad the base. Great Britain is using seaplanes for Baltic reconnoitering, and now Germany has sent crack divisions to east Prussia, operating from Eylau, near Koenigsberg.

The German maneuvers today are being conducted with cavalry on a vast scale, showing that for war on her east front cavalry would still play a decisive role as in the first days of the world war. Artificial clouds of fog are employed with great success. The generals declared that although the use of artificial clouds of fog would show the enemy airplanes immediately that something was up, they would nevertheless deceive the airplanes as to the strength of the movement adding that the use of several cloud banks at various points would confuse the enemy entirely as to where the attack was planned.

SECOND ASSASSIN ATTEMPT FATAL TO BAND MEMBER

(By Leased Wire to The Constitution and The Chicago Tribune.)

New York, September 5.—Joseph Iaemello, target of assassins' bullets in years gone by, was slain from ambush today. His assassin used a sawed-off shotgun, loaded with riot slugs, and laid in wait for his victim near the rear porch of his (Iaemello's) home in West Long Beach, N. J.

Iaemello started up the steps. There was a roar, and Iaemello, fell, dying almost instantly.

Two years ago assassins attempted to slay him from ambush using automatic pistols. He was seriously wounded on that occasion.

He had been playing in a band and was returning home from church when he was shot to death. Two loads were emptied into his body. One of the slugs struck the base of the brain, causing death.

BODY OF LUNGREN, LIGHTING ENGINEER IS FOUND IN BROOK

Morristown, N. J., September 5.—(AP)—The body of Charles M. Lungren, retired lighting engineer, and reputed inventor of the gas mantle, was found today in a brook about five miles from his home in Mendham. He disappeared on August 14.

There was no evidence of violence or mishap and state police believed Lungren, who was 77 years old, died of heart disease or exposure.

The body was discovered in Indian brook, near Buttermilk Falls, by Martin O'Keefe, of this city, who was on a picnic with his family in the vicinity. The body was unclothed, the garments and a walking stick being found nearby.

Mr. Lungren had for some time been in a feeble mental and physical state. He was last seen shortly after leaving his home for an accustomed Sunday walk.

"PEOPLE LOVE ME FOR MY ENEMIES," HEFLIN DECLARES

Gadsden, Ala., September 5.—(AP)—Speaking at a Labor day celebration today, Senator J. Thomas Heflin, of Alabama, paid a high tribute to the wage earner and pledged his best efforts to protect and advance their interests. The greater part of his speech, however, was devoted to a discussion of the Catholic church. "Grover Cleveland," he said, "was loved by the people for the enemies he had made," and the senator said the people of Alabama love him for the enemies he has made. In the course of his speech, the senator said, "the same elements which are now fighting him killed Lincoln, Garfield and McKinley and shot down Roosevelt."

DIAMONDS
Our guarantee stands back of every Diamond bought from us
Terms as long as 12 months if you desire.
MEGAHEE & TOMLINSON
"THE BEST FOR LESS"
14 Auburn Avenue WAlnut 3089

Reinhardt Junior College
WALESKA, GEORGIA.
High school and junior college work. Piano, Violin, Voice and Expression. Agriculture, manual training, cooking and sewing. Teacher training courses. RATES REASONABLE. Excellent dormitory accommodations. Catalogues sent on request.
W. M. BRATTON, President.

The Days of Real Clothing Opportunities Is Here

The Carlton Shoe & Clothing Co.
will move into new quarters. And here are tremendous reductions in High-Class merchandise offered to those that are thrifty and wise.

Carlton's Removal Sale Offers
Splendid qualities in Tuxedo Suits that formerly sold at $35. Removal Sale price **$20**
Men's and Young Men's Two-Piece Tropical Worsted Suits and other fabrics. At Half Price.

$35.00 Suits $17.50
$25.00 Suits $12.50
$18.00 Suits $ 9.00

Men's Overcoats
Good colors and qualities. Two prices to choose the lot—
$21.75 $28.75

Men's and Young Men's Wool Suits
(Two-Trousers)
Eighty Suits in Splendid Fall Materials
Choice $15.00

Men's and Young Men's Wool Suits
(Two-Trousers)
One Hundred and Forty-two Suits
$35.00 Quality, $21.75
$40.00, $45.00 Quality, $25.00
$50.00, $55.00, $60.00 Quality, $30.00

Wool Golf Trousers, Extra Special $3.75
Linen Golf Trousers, Extra Special $2.45

Carlton's
66 Whitehall Street, S. W.

Made by the famous International Wet-Blending Process, Lone Star Cement has established a new high standard of quality and uniformity.

Why PROTECT the car *and* RISK the child?

PUBLIC school children in the United States outnumber the country's automobiles by three million. Children—25,200,000. Cars—22,001,393.

We house our cars in garages made fireproof with concrete walls and floors. As a result the number of automobiles destroyed by fire is relatively small.

Our children—are we as careful about them? The figures speak for themselves. There are eight school fires every day of the school year. The annual loss in money is more than $25,000,000. Thousands of our schools are virtual fire traps. The risk of fire, with its horrifying consequences, is ever present.

Guard against this real danger by building schools of concrete. Concrete is fireproof. It is the safe material for school buildings, inside and out. Insist on it. Use concrete made of Lone Star Cement—a cement the proven quality and uniformity of which has established a new high standard throughout the United States east of the Rocky Mountains.

ALABAMA PORTLAND CEMENT CO.
COMER BUILDING BIRMINGHAM, ALA.

Subsidiary of the International Cement Corporation, one of the world's largest cement producers—11 mills, annual capacity 14,700,000 barrels.

These subsidiaries of the International Cement Corporation serve two continents with Lone Star Cement

Alabama Portland Cement Company
Argentine Portland Cement Company
The Cuban Portland Cement Corporation
Indiana Portland Cement Company
The Kansas Portland Cement Company
Knickerbocker Portland Cement Co., Inc.
Louisiana Portland Cement Company
Texas Portland Cement Company
Uruguay Portland Cement Company
Virginia Portland Cement Corporation

INTERNATIONAL SYSTEM
LONE STAR CEMENT

This sign, displayed by leading building material dealers the country over, is a nation-wide symbol of super-quality cement and dependable service.

Lone Star Cement is sold through Building Material Dealers served by these nineteen sales offices

Birmingham, Alabama — Houston, Texas
Buenos Aires, Argentina
Havana, Cuba — Boston, Massachusetts
Indianapolis, Indiana — Chicago, Illinois
Kansas City, Missouri — Dallas, Texas
Albany, New York — New York, N. Y.
New Orleans, La. — Memphis, Tenn.
Montevideo, Uruguay — Atlanta, Ga.
Fort Worth, Texas — St. Louis, Missouri
Jacksonville, Fla. — Norfolk, Virginia

5 ARRESTS SEEN IN FLOGGING CASE

Jefferson, Ga., September 5.—(AP) The early arrest of five men accused of being members of the masked mob which flogged Will Shockley, negro, and members of his family last Thursday, near Johnson Mill, in Jackson county, is expected some time this week, according to a statement given to the Macon Telegraph tonight by Sheriff R. M. Culberson, of Jackson county. Sheriff Culberson says the men have been identified by the negro.

The arrests to be made, according to Sheriff Culberson, will be on warrants taken out by the negro.

The negro and his son were taken from their home to a distance in the country, made to disrobe and were brutally beaten with a heavy leather thong. According to Sheriff Culberson, he has been informed that the whipping was the result of the negro's refusal to leave the county after he had been warned to do so.

According to the story told by the negro he was in his bed when the masked mob entered his home. He asked the men what they were after, and one of them replied, "you" and hit him over the head with a revolver. The negro grabbed the man's hand which held the weapon, and as he did so another of the masked raiders hit him over the head with a revolver and all but knocked him unconscious.

The mob overpowered the negro's wife and his son and then carried the two men outside into two automobiles where they were carried seven miles into the country.

They were ordered to remove all their clothing and the lash was then applied. After the whipping the two negroes were told that if they did not leave the county soon "they would have more of this coming to them." Following the flogging the victims were left to make their way home the best way they could.

The regular term of the Jackson superior court will not be held before February and whether or not a special session will be called to make a probe of the flogging could not be learned, according to the Jackson county officer.

SOVIET DENIES PLAN TO RECALL ENVOY TO FRANCE

Moscow, September 5.—(AP)—The foreign office spokesman today denied rumors that Christian Rakovsky would be recalled as soviet ambassador to France. The spokesman declared that the rumors were without foundation.

PLAN TO REDUCE OFFICERS TABLED

Members of the police committee of city council Monday afternoon lost in their effort to reduce a captain and two lieutenants of the department, to the ranks, when Mayor Pro Tem W. Guy Dobbs voted to table the proposal, thus breaking a 16 to 16 tie.

Alderman Charles Murphy, chairman of the committee, introduced a measure from the committee designed, he said, to effect a reduction only. It developed during the discussion that it was optional with the committee whether the services of the officers be retained or not, and this coupled with charges of political maneuver to pay off a political debt resulted in the successful move to table the proposal.

Council members Monday night predicted that the matter would be brought to the fore again at the next session, and that a concerted move to take the paper from the table and force its passage would be made.

While the 1927, or present committee solidly supported the recommendation to dispense with the officers, the 1926 committee joined the opposition and took an active part in the effort to forestall its favorable passage. Council was so evenly divided on the proposal that a vote of the mayor pro tem, the first in the past two years, was called to break the tie.

Alderman Charles M. Ford, of the tenth ward, led the fight against the proposal, and enlisted the active support of Alderman William B. Hartsfield, of the third ward, and chairman of the 1926 police committee of council.

Both branded the effort on the part of the present police committee as a political move, initiated by a desire to pay off, and Mr. Hartsfield even charged that the plot was to rid the department of certain officers who "have fallen into disfavor."

The vote to table the paper stood: Moon, Hartsfield, Gann, Buchanan, Ford, House, Wardlaw, Loehr, Turner, Huiett, Barrett, Bowden, Hardy, Cooper, Smith, Saunders and Dobbs for and Pennington, Ashley, Couch, Murphy, Chosewood, Vaughan, York, Ozburn, Moore, Orme, Reynolds, Russell, Savage, Callaway, Sudderth and Johnson against.

William Vanderbilt Reweds

Mrs. Barclay Warburton Is Second Wife; Weds in Mayor's Office

Three Months After Divorce

Underwood and Underwood

MRS. BARCLAY WARBURTON AND WILLIAM K VANDERBILT

(Copyright, 1927, by the Constitution and the Chicago Tribune.)

Paris, September 5.—With almost painful simplicity, William Kissam Vanderbilt, II., and Rosamond Lancaster Warburton, Barclay H. Warburton's divorced wife, today went through the civil marriage ceremony and tonight dropped out of sight again.

Mr. Vanderbilt and his bride, it is understood, headed south on a motor trip that is expected to take them to Italy, where at some port they will join the Vanderbilt yacht Ara, on which they cruised most of last spring along the Mediterranean while Vanderbilt's awaited divorce from Virginia Fair Vanderbilt was being rushed through the Paris courts.

The latest Mrs. Vanderbilt received one of the most glittering crowns of the American social register with an astonishing lack of pomp. Only six people stood up at the "Salle Des Marriages" in the city hall in the fashionable 16th Arrondissement while Mayor Rene Bloch, with a red-white-and-blue sash around his waist, read the state service. The ceremony would have been quite dull if it had not been for M. Bloch's fancy, which led him to interpolate a bushel of pretty remarks which he climaxed with the quotation from Poe—"May you grow in age and love together."

With his step-mother, Mrs. William K. Vanderbilt, Sr., the bridegroom drove up to the city hall a few minutes ahead of time and handed the mayor 100,000 francs ($3,910) for charity as is customary when there is a rich marriage in France. A few minutes later the bride, who is a pretty blonde, arrived with her mother, Mrs. John Lancaster, Mlle. Emily Werlemann and Dudley Field Malone. The two mothers, Mlls. Werlemann and Mr. Malone, were the only witnesses. Vanderbilt requested extreme privacy.

Mrs. O. H. P. Belmont, the bridegroom's mother, was unable to come from Aix Les Bains, where she is taking the cure, and due to the simplicity of the affair, Consuelo and her husband, Colonel Jacques Balsan, the sister and brother-in-law of Vanderbilt, did not bother running over from Baden-Baden.

BOSTON, KENTUCKY, LOSES 5 BUILDINGS IN $25,000 BLAZE

Boston, Ky., September 5.—(AP)—A general fire in the business district of Boston last night destroyed five buildings, including the depot of the Louisville and Nashville railroad, before it finally was brought under control. Origin of the blaze, which caused a total loss estimated at $25,000, has not been determined. Nearly 1,000 citizens of this and neighboring towns, assisted by three Louisville and Nashville engines, battled the flames, which for a time also threatened the residential section.

MORE WITNESSES AID MRS. WILLIS

Greenville, S. C., September 5.—(AP) Six more witnesses today spun their threads of testimony into the fabric of innocence defense attorneys are trying to weave for Mrs. Ethel Willis and Henry S. Townsend, on trial for the murder of the former's husband, Sheriff Sam D. Willis.

Besides these six, five other witnesses testified of the good reputation borne by J. M. Townsend, former policeman of Greenwood and Ninety Six, who on Friday swore that his son, the defendant, was at home abed when the sheriff was shot down near his garage door with four steel jacketed bullets in the head and body.

Only one session of court was held today on account of the illness of James H. Price, one of the attorneys for the co-defendants. Judge Milledge L. Bonham, with the consent of state's attorneys, adjourned court shortly before 1 o'clock until 9:30 o'clock tomorrow, directing Sheriff Carlos A. Rector to take the jurors to a baseball game. This was the twelfth day that jurymen had been segregated.

Miss Viola Keistler, petite brunette lodger in the Willis home, appeared in the role of a surprise witness, as she had been subpoenaed originally by the prosecution. Self-possessed and in a clear voice the little stateswoman gave testimony on the following points.

"Mrs. Willis came to her room and gave the alarm within two or three minutes of the shooting. The state contended that five minutes elapsed during which it has tried to prove Mrs. Willis could have been present at the shooting of her husband and then gone into the house and undressed before giving the alarm.

The witness did not hear any one enter the Willis home although she was awake at the time of the shooting and her room was in the rear of the building near the garage.

Miss Grace Williams, who testified for the state, did not accompany Mrs. Willis out of the house and part way up the drive toward the garage as she related on the stand, according to the recollection of Miss Keistler, who said she was the one with the defendant. She said she did not see Miss Williams in the yard.

Mrs. J. T. Roe and her daughter, Betty, had testified for the defense that they entered the garage and could have made the woman's footprints by which the state has attempted to connect Mrs. Willis with the murder. Satterfield said further that he saw a number of men in the garage. On cross-examination he said first he saw a woman behind the door of the double garage that was closed, but later he contradicted this, asserting he saw men only behind the door.

J. W. Austin, clerk in the office of a local cotton mill, said he arrived on the scene of the shooting almost immediately after the tragedy and Mrs. Willis asked him to take her to the body of her husband. He declared that he urged her to go into the house and wait until the body was brought in.

Austin also bore out Miss Keistler's testimony that she was the woman with Mrs. Willis. The witness said he did not see Miss Grace Williams.

Joe Patterson, foreman in a mill, testified to seeing Sheriff Willis, Mrs. Willis and Mrs. Henry Townsend drive away from the sheriff's house about 7:30 o'clock on the Saturday before the sheriff was killed.

Dennis Doster, a druggist, had said as a state witness that he saw Mrs. Willis and Townsend together with no third person in the automobile between 7 and 7:30 p. m. on that date.

Patterson also testified that during Willis' first term as sheriff when the witness was a deputy, the sheriff had on occasions asked him to escort Mrs. Willis home or bring her back to the office. This evidence was apparently introduced by the defense to offset the testimony of prosecution witnesses that the two defendants were constantly in each other's society.

A war comrade of the slain officer and also of Townsend, Joe Smith, tire man of Laurens, testified that on the day of the killing Mrs. Willis had put her arms about him and kissed him while in a seeming paroxysm of grief over the loss of her husband. He declared he took the demonstration merely as an outburst of her sorrow.

Smith also testified to Townsend's apparent sorrow.

"Joe, I've lost one of the best friends I ever had," the witness quoted the defendant as saying.

No announcement has been made by the defense as to whether the defendants will take the stand.

Killed in Wreck.

Birmingham, September 5.—(AP)—Isaac J. Cole, 21, of Bankston, Ala., was fatally injured last night when his automobile overturned and left the roadway. He was placed on a train en route to a Birmingham hospital but died before the train arrived here.

AMERICA DEFENSE CHEAPLY SECURED, SUMMERALL SAYS

Providence, R. I., September 5.—(United News.)—American expenditure on national defense is much less than other nations, Major General Charles P. Summerall, chief of staff, told veterans of foreign wars today in a speech on preparedness.

"In 1925 the national defense expenditures were but 0.10 per cent of our national wealth; extremely cheap insurance compared with 0.42 per cent in the British empire, 0.50 per cent in Japan, 0.33 per cent in France and 0.58 per cent in Italy," he said.

"We have less than one soldier for each one thousand of our population, as compared to Japan's 3.69, England's 3.49, Italy's 8.6 and France's 11.35.

Blood Full of Iron Resists Disease

Now Is Time To Build Up Blood To Combat Dangers of Winter.

Mineral-Tone 75% Iron—Natural Blood Builder.

It is common knowledge that in severe winter weather an extra strain is put upon our systems. Then particularly we need red corpuscles in the blood to fight disease. Famous authorities agree that these are best supplied by iron. Now is the time to build up the blood.

Doctors prescribe iron both in medicines and foods, but in no form has iron ever been found so effective or so easily absorbed by the blood as in Mineral-Tone, which is not a patent medicine but a natural mineral, dug from the heart of a mountain. The iron in Mineral-Tone is so quickly taken up by the blood, in many cases users testify to results which seem almost miraculous.

Judge B. H. Davis, whose remarkable experience with Mineral-Tone caused him to recommend it to a host of friends in Stone Mountain.

Hicks Says Three Weeks On Mineral-Tone Relieved Rheumatism of Three Years' Standing.

"I've been laid up with rheumatism for nearly three years," says Mr. W. B. Hicks, of Stone Mountain, Ga. "At times it became right severe. I would have attacks of it in my shoulders, neck and back. I've been troubled so much with rheumatism I could not bend over to put on my shoes and I would have to have help in putting on my coat. I was troubled too with indigestion. I had it so regular I would carry soda in my pocket to try to get relief. Judge Davis, of Stone Mountain, recommended Mineral-Tone to me and I used it for about three weeks. 'Mineral-Tone surely gave me great relief. It knocked out my rheumatism and I am feeling good again. It not only helped me for rheumatism but completely relieved me of stomach trouble. I am glad to recommend Mineral-Tone to my friends and feel sure it will help them."

In connection with the Mineral-Tone treatment best results will be obtained if you clear your system out thoroughly with Min-Lax, the tonic laxative which works naturally and easily, causing no discomfort. For sale by all druggists.

MINERAL-TONE
for Vim-Vigor and Vitality

For Sale by Jacobs' Stores and Other Good Druggists. Price $1.25.

Dark Skins

Let this new Skin Ointment make your dark, colored skin clear and brighter. It works like Magic. After the first treatment you can see a big difference. Queen Skin Whitener Ointment clears the skin of blackheads and pimples, and gives it beautiful new youth. Send 25c in stamps now for Queen Skin Whitener, or 50c for complete treatment of Skin Whitener and Queen Face Powder.

NEWBRO MFG. CO.
148 Newbro Bldg., Atlanta, Ga.

Queen SKIN WHITENER 25¢ Queen

AGENTS WANTED
Double money — surprise free presents. Write quick for full information.

King Hardware Co.

Any of Our 12 Stores Can Supply You

Crown Down-Draft Heaters

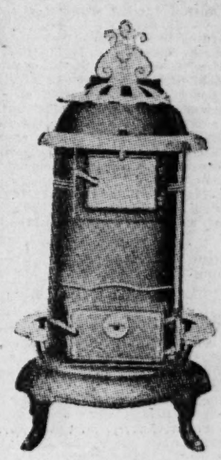

Down-Draft Tube. Very heavy, sectional fire linings. Large ash pan. Round reversible collar.

No. 12 $30 — No. 14 $35
No. 16 $40 — No. 18 $45

These prices include necessary pipe, elbows, stove mat; also standard installation in your home ready to operate.

Ask About Our Ten-Day Plan

King Hardware Co.
Main Store—53 Peachtree St.

Off to school in a hurry

SHREDDED WHEAT

12 Oz. in Each Standard Package

Ready to serve · easy to digest
Vigor and health for young and old
Delicious with cream or hot milk

This TOUGHER OIL *protects* today's motors *effectively*

YOU can't depend upon hit-or-miss oil buying to protect your modern engine from grinding friction. Today's motors run at higher speeds than ever before; they develop a scorching heat that soon thins inferior motor oils to the danger point. Then friction piles up the repair bills.

Don't take this costly chance with your car. It is needless. For the improved Pan-Am motor oil blended from paraffin-base crude makes lubrication certain. This *tougher* oil holds its body in spite of heat and friction. Thus it clings to cylinder walls and bearings, protecting them mile after mile.

Also ask for Pan-Am gasoline. It is *clean*. Dirt, corrosives and the carbon-forming elements found in many gasolines have been removed by the extra-careful Pan-Am refining process. This *clean* gasoline keeps your motor cleaner; gives it more snap and power. You'll also find it goes further.

These better motor products are for sale at all Pan-Am stations. No matter where you are, the Pan-Am sign marks a good place to trade. It is only issued to dealers whose reputation for fair dealing has been proved.

Get this handy-pouring, economical five-gallon can of Pan-Am motor oil to keep in your garage.

The Pan-Am one-gallon can makes a handy emergency supply of oil to carry on long trips.

Pan American Petroleum Corporation

COUNCIL COMMITTEE GETS PENSION PLAN

Council Monday afternoon referred to the ordinance committee of city council a proposal to establish a pension system in all departments of the city government.

The paper came to the attention of council through Alderman Charles M. Ford, of the tenth ward, who offered and secured its passage through the Georgia assembly through the cooperation of members of the Fulton county delegation.

Provision is made for retirement on half pay of any employee of the city government after 25 years of continuous service in the event that the employee signifies his desire to accept a pension and pays two per cent of his salary into the pension fund.

Atlanta's mayor, city comptroller and city treasurer would be designated as trustees of the fund, under provision of the paper, and the money could not be diverted or used for any other purpose than payment of pensions.

CURTAIN DROPS FOR MARCUS LOEW

Continued from First Page.

extraordinarily large and quite lacking in the steely glint usually associated with big business executives. He took little interest in honors, never postured and liked to work. He found work exciting.

As a boy on the squalid East Side, his ambition was to be a head waiter. They seemed to live in another world. He once tried waiting but was fired for incompetence.

His father was Herman L. Loew, a Jewish immigrant from Vienna. Marcus was born May 7, 1872.

Quit School at 9.

Marcus had to give up his formal schooling at the age of 9. He sold papers early and late and already had acquired a partnership with a peddler, who had a horse and cart. They sold lemons to stores and saloons. This venture was to be Loew's last success for a long time.

While still in his 'teens, he plunged into the publishing business with another young with a hand press for printing visiting cards and a foot press which enabled them to produce a weekly paper named the "East Side Advertiser." The paper reached a claimed circulation of 500 before it expired.

Loew got a job in a fur factory that produced dress trimmings. He worked 11 hours a day turning a machine and at 16 was head of the fur department. Two years later, with several hundred dollars he had saved, he started a fur factory of his own. After 12 months of gruelling labor he failed with liabilities of $8,000 and assets that left debts of $1,800.

Paid Creditors.

Though not legally liable under the bankruptcy proceedings, Loew regarded his creditors' claims as obligations. He became a salesman for a firm of furriers, earned $100 a week and by the time he was 23 had paid off all his debts.

He opened another fur house. The year 1895 came along—a year still mentioned with horror in the fur trade. Loew's was not one of the eight fur firms in the United States to survive. But he was able to close his accounts with a favorable balance of $7.

The craze of velveteen cloaks and capes, then in vogue, helped ruin the fur business, so Loew, recognizing a good thing, went into it as a jobber. His firm then discovered they could make velveteen capes themselves at a lower price. The fur losses were

Pennies Grew to Dollars

MARCUS LOEW.

wiped out, Loew earned a moderate amount of capital, and decided to get out of the fur business.

Something turned him to showmanship. When David Warfield, the actor, pointed out the popular appeal offered by the penny arcade, its chief charm a mechanical peep show provided by dropping a penny in the slot, he took a deep breath and invested his earnings, Warfield, Adolph Zukor and Loew invested in a peep show in Union square. The pennies rolled in.

Pennies Plenty.

In 1904 they dissolved the partnership and formed an organization with $100,000 capital, opening penny arcades in New York and Cincinnati.

Everything was lovely until, as the velveteen craze ruined the fur business, the new-fangled crude motion pictures of one reel threatened the peep-show industry. Loew knew what to do this time. He promptly introduced the motion pictures into his arcades. Then he let the peep-show die a natural death and was in on the ground floor of the new industry, which was collecting nickels for such one-reel classics as "The Fatal Sneeze."

Loew, like other pioneer exhibitors, resorted to renting vacant stores, placing chairs for 100 or 300 spectators, and calling it "Dreamland" and similar fanciful names. In a few months he had several store shows thriving in New York city.

Presently he decided picture films alone, in their crude condition, were not sufficient as a continuous drawing power in his improvised nickelodeons. He experimented with hiring jobless actors to recite pieces, sing and go into their dance between films.

This hunch was so good it is still good.

Amusement Staple.

Loew had begun to perceive that amusement was a staple commodity, like green groceries. He also concluded that, while Barnum and Rickard had their following, the family trade bought amusements like they bought navy beans, with a single eye on getting their money's worth.

From that moment, Loew was a made man. The rest was detail.

The introduction of song and dance kept Loew's little houses full. He finally bought a real theater. It was an old burlesque house in Brooklyn known as the "Cosy Corner," long vacant but stamped with the reputation of burlesque.

Loew renovated it physically and renamed it the "Royal." He then renovated it spiritually by hiring Antonio Morio, an eminent Italian tragedian, to play a repertory season of Shakespeare and other classical plays. Loew lost $3,000 on the season, but he made the "Royal" respectable. Then he ousted Morio and Shakespeare, substituted a snappy program of pictures and vaudeville at 10 cents a head, and made $10,000 the first year.

Expansion.

Learning all the time, Loew began to shed his small store shows and acquire real theaters. In 1908 he took over Blaney's Lincoln Square theater in New York, which had failed and closed, then the old Harlem Casino. Year by year he expanded his theater properties across the continent, until the Loew name shone in electric lights in Chicago, Toronto, Philadelphia, Pittsburgh, Detroit, Washington, Boston, Buffalo, Montreal and elsewhere.

In 1919 he added 30 more theaters to his circuit, mostly in the Pacific states. Among the 60 theaters he owned in New York alone was the Broadway Loew's State, which opened in 1921.

His chains brought him into vaudeville. His chief organization became Loew's Inc., capitalized at $100,000,000, to conduct a vaudeville circuit.

As an exhibitor, he found himself at the mercy of the large moving picture interests. He had to pay for films what they charged. So finally in 1920, he went into the improved peep-show development which had been his first love and acquired the Metro Pictures corporation. In 1924 Metro was merged with the Goldwyn corporation, followed by the inclusion of Louis B. Mayer's producing organization.

Successes.

"The Four Horsemen of the Apocalypse," which brought Valentino to fame; "Scaramouche," and more recently "The Big Parade," were among the successes.

Meanwhile Loew had married back in 1904 Miss Carrie Rosenheim, the daughter of David Rosenheim. He bought for a residence the magnificent estate of Joseph De Lamar known as Pembroke. It has Japanese gardens and Italian gardens, spacious conservatories, indoor swimming pools, shooting galleries, a pipe organ large enough for a cathedral and a bijou theater seating 150.

Here, Marcus Loew, now a chevalier of the Legion of Honor (France, 1926) was living happily with his sons, who are executives in his organizations, his wife and his sons' wives when his heart failed him Monday morning.

SIX PLANES READY FOR OCEAN FLIGHT

Continued from First Page.

"She's totally unsuited for such a flight.

"If she insists on going she can have my place."

CHARLES H. LEVINE REACHES AIRDROM

Cranwell, England, September 6.—(AP)—(Tuesday)—Charl A. Levine, American trans-Atlantic flier, arrived at the Cranwell airdrome at 5:30 o'clock this morning, giving rise to the belief that he was about to start his flight.

Mr. Levine was accompanied by Miss Mabel Boll, wealthy American resident of Paris, whose offer of $25,000 for passage in Levine's plane is said to have been declined.

SIR JOHN CARLING IN HARBOR GRACE.

Harbor Grace, N. F., September 5. (AP)—The "London-to-London" plane Sir John Carling, piloted by Captain Terry Tully and Lieutenant James Medcalf, landed on the Harbor Grace flying field late today after a flight of nearly 700 miles from Caribou, Maine. Preparations were begun immediately on landing for a take-off on the tran-Atlantic leg of the journey early tomorrow.

Chafing at the interruptions in their flight from London, Ontario, here, due to fog, the fliers intimated that they might not even wait for dawn to hop off for England. As the work of refueling the monoplane proceeded they said that should weather and other conditions permit they might try a night start.

Perfect Landing.

The plane took off from Washburn, six miles from Caribou, Maine, at 9:49 a. m. today. It was just about 4 o'clock when the Sir John Carling made a perfect landing, here. For the flight of approximately 680 miles the time was six hours 10 minutes. Tully and Medcalf said they found excellent conditions all the way.

The plane was reported only once during the flight—at Burgeo, on the south coast of Newfoundland, nearly 200 miles from here. From Trinity bay the pilot sighted the Harbor Grace airport and headed straight for the harbor.

Tully and Medcalf were welcomed here by Justice John Casey, acting district judge, and officers of the airport commission, then they announced their plan to proceed without delay for England willing volunteers joined in the work of loading gasoline and oil.

Perfect flying weather prevailed here today and the indications tonight were that it would continue for some time.

GANG OF RUFFIANS WHIP FRENCH PILOT.

Paris, September 5.—(AP)—An Italian stone mason named Rodesco was under arrest tonight and Leon Givon, pilot of the "Bluebird," who has been waiting for favorable weather to hop off on a trans-Atlantic flight to America, was confined to his room as the result of a fight with ruffians near Le Bourget flying field.

The fight occurred last night on a road by which Givon was leaving the field. It was reported that Givon encountered ruffians who taunted him for "lacking courage" to hop off for New York. Givon offered to prove his courage in a fistic combat and three of the ruffians accepted his challenge collectively, giving him a severe beating.

Givon suffered a broken finger, and an injury to his right arm. One eye was closed and his face was scratched.

Police arrested Rodesco who they say struck the aviator on the jaw before a gathering crowd separated the belligerents.

PLANES ARE READY FOR OCEAN HOP.

Old Orchard, Maine, September 5. (AP)—Two trans-Atlantic airplanes squatted on the Maine seacoast tonight, prepared to hop off early Tuesday.

Impatient at delays which have held the Fokker monoplane Old Glory from its start for Rome from here for two days, Phil Wood, navigator of the Canadian monoplane Royal Windsor, announced that he and "Duke" Schiller, his pilot, would hop off directly for Windsor, England, at dawn tomorrow.

He first had planned to hop with the Old Glory to take advantage of the radio which the American plane carries, but two days of delay caused him suddenly to change plans especially after learning that his rival Canadian plane, the Sir John Carling, had resumed its flight from London, Ontario, to London, England, with a hop from Caribou to Harbor Grace, Newfoundland.

The Old Glory, which arrived here Saturday from Roosevelt field, has been hung up by the delayed arrival of its complete load of gasoline and reluctance of its backer, William Randolph Hearst, to permit a take-off until the government had ok'd the machine. Both difficulties were believed to have been smoothed out today, but Phil Payne, the flight director, postponed the take-off until tomorrow.

Due to tide conditions on the beach here, the Old Glory probably will not take to the air until some time tomorrow afternoon.

MacINTOSH IS READY TO HOP OFF TODAY.

Dublin, September 5.—(United News.)—Capt. R. H. MacIntosh hoped tonight that the weather would be good enough to permit him to start his Dublin-Philadelphia flight from Baldonnel flying field Tuesday.

COUNCIL VOTES REGRET IN MRS. WHITE'S DEATH

Resolutions expressing regret at the death of Mrs. John A. White, wife of Councilman White of the fourth ward, and sympathy for Mr. White were adopted unanimously Monday by council in a standing vote.

The resolution was offered by Alderman Claude Ashley and Councilman Vaughan, of the fourth ward.

SAFE & SPEEDY
Standard of the South
STANBACK
HEADACHE POWDERS
10¢ and 25¢

Have Beautiful Long Straight Hair

The long haired girl is popular. The short, wirey haired girl is neglected.

Lengthen, straighten, soften and beautify your hair by the use of Hi-Ja Quinine Hair Dressing, the wonderful product that always gives splendid results. 25c at your druggist or direct by mail.

VALUABLE GIFTS!

We have a few openings for live agents. Earn real money. Get beautiful FREE prizes. Write today.

HI-JA CHEMICAL CO
ATLANTA, GA BOX 888-CC

666
is a Prescription for
Malaria, Chills and Fever, Dengue or Bilious Fever.
It kills the germs.

BREAKING OUT OF BLISTERS
On Little Boy's Hands. Cuticura Healed.

"When my little boy was about two years old he had an awful breaking out on his hands. It came in little white blisters that itched and when he scratched water came from them. Finally the blisters scaled over and formed large sore eruptions that itched so that he could hardly rest at night.

"I began using Cuticura Soap and Ointment and after three or four treatments I could see a great difference. I continued using them and in a short time he was healed." (Signed) Mrs. Laura Mayner, Clarksville, Tenn.

Make Cuticura Soap, Ointment and Talcum your every-day toilet preparations.

Soap 25c. Ointment 25 and 50c. Talcum 25c. Sold everywhere. Sample each free. Address: "Cuticura Laboratories, Dept. E, Malden, Mass."
Cuticura Shaving Stick 25c.

What O'Clock!

"Backward, turn backward,
O Time in your flight!
Make me a child again
Just for tonight!"

CLOSE YOUR eyes and see the old mantel clock at which you looked each day when you were a child. Remember how it directed the life of the family and how many disasters came to pass because its advice was disregarded.

WE HAVE your mantel clock here—one on which the entire family can depend; also little clocks no larger than a Yates apple for the Sub-Deb to take away to school.

MAKE your selection today—the family needs clocks to get up by, clocks to go to school by, clocks to work by, clocks to eat by, clocks to keep "dates" by and clocks to go to bed by.

Davison-Paxon Company—Street Floor

I am a filthy fly!

You will always find me where there are garbage pails and filth. Then I visit homes carrying dangerous disease germs with me. I love to pester babies and children and make them sick.

I should be killed!

Bee Brand Insect Powder or Liquid quickly kills flies and thus prevents many diseases.

Bee Brand is now in Powder or Liquid form, whichever you prefer. Each is the most effective insecticide of its kind. They are packed in red lithographed cans under the famous Bee Brand trade-mark—a symbol of quality and effectiveness for nearly half a century.

Bee Brand Powder or Liquid kills Flies, Fleas, Mosquitoes, Roaches, Ants, Water Bugs, Bed Bugs, Moths, Crickets, Poultry Lice and many other insects.

Use Bee Brand Powder or Liquid for indoor use. On plants and pets use the powder.

Bee Brand is harmless to mankind and to domestic animals. Non-poisonous. Won't spot or stain.

Powder	Liquid
10c and 25c	50c and 75c
50c and $1.00	$1.25
30c.....Spray Gun	.....35c

Write for free booklet on killing house and garden insects If unable to get Bee Brand Powder or Liquid from your dealer, we will supply you direct by parcel post at above prices.

McCormick & Co., Baltimore, Md.

Bee Brand
INSECT POWDER OR LIQUID

DAVISON-PAXON Co.
ATLANTA
Affiliated with MACY'S—New York

Leading a Double Life!

Crepe Satin

The dual personality of crepe satin suggests it as a frock and trimming all in one! A soft, subtle material that adapts itself to the fall mode.

$2.49 Yd.

A richness in the wide range of colors . . . from the deep, dark tones for street wear to the delicate shades for afternoon and evening. 40 inches wide.

Crepe "Carina"
$3.49 Yd.

For those who love the luxurious . . . for those who prefer the useful . . . for those who insist on the newest, there's Crepe Carina! An extra heavy material whose double side offers a foundation and trimming in one. A very comprehensive color range. 40 inches wide.

Metal Cloths
$5.94 Yd.

There's an irresistible fascination in these imported Metal Cloths . . . partly due to the exotic color blendings and partly to the originality of the motifs that trail with graceful nonchalance over the background! Decidedly good for fall. 33 to 36-inch widths.

Davison-Paxon Co., Second Floor

Davison-Paxon's Own
Georgia Sheets
$1.19

Our very own products! Sheets that are of very excellent quality, so closely woven without filling or starch. 81x90, $1.19. Cases, 42x36, 28c.

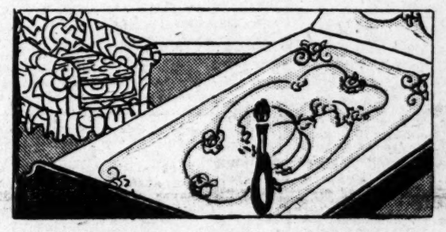

Fruit of the Loom
Sheets and Cases

63x90 Sheets	$1.29
63x99 Sheets	$1.39
72x99 Sheets	$1.49
81x90 Sheets	$1.49
81x99 Sheets	$1.59
42x36 Cases	.34
45x36 Cases	.45

Davison-Paxon Co., Second Floor

5-Pc. Stamped
Luncheon Sets
89c

Attractive sets. Dainty stenciled designs on cream art cloth to be outlined in bright colors.

3-Pc. Stamped
Boudoir Sets
$1.39

Three-piece boudoir set with attractive stenciled designs of old-fashioned girls of a very fine quality oyster linen.

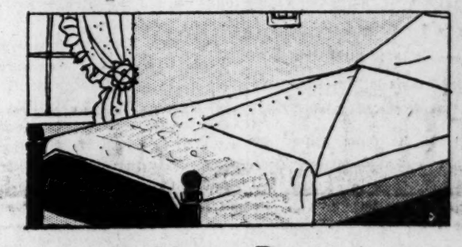

Of Heavy Domestic
Stamped Spreads
$1

Bed spreads in lovely designs. To be finished in beautiful pastel shades. With bolster—full size. Other spreads at $1.95 each. Bed Spread Fringe in 8-yard bolts at 79c bolt.

Davison-Paxon Co., Fourth Floor

20-Piece Chest Community
Silver Set
$9.75

The "Honeymoon" set in "Queen Bess" pattern. Eight teaspoons, 2 tablespoons, 4 dinner forks, 4 dinner knives, 1 butter knife, 1 sugar spoon.

Davison-Paxon Co., Street Floor

36-in. Width Scalloped
Shades
89c

In buying your new shades, combine attractiveness with utility! Good quality, scalloped with fringe and full length. 36-in. wide and complete with attachments and pull cord.

Davison-Paxon Co., Fourth Floor

A Special Sale of Decidedly Smart
New Fall Hats

Sketched below: Brown velvet crown, brim of tan felt.

Sketched below: Jaunty model of black felt. Feather trim.

Black, Navy
Sandy, Honey

$5

Wood, Copper
Beige, Red

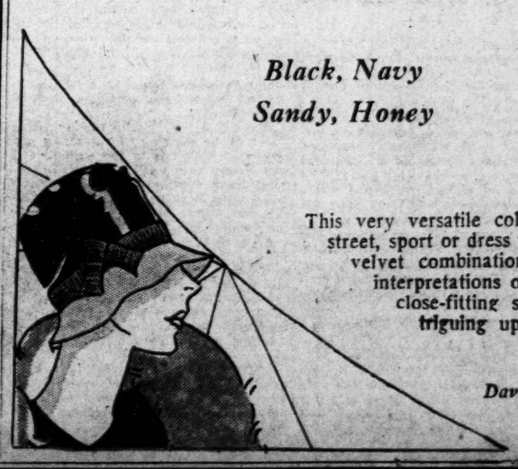

This very versatile collection of hats offers models for street, sport or dress wear. Felts, velvets and felt and velvet combinations showing many interesting interpretations of the fall mode. Effective, close-fitting styles or the equally intriguing up-from-the-face effects.

Davison-Paxon Co., Third Floor

THE CONSTITUTION

CLARK HOWELL
Editor and General Manager.
Clark Howell, Jr., Business Manager.

THE SOUTH'S STANDARD NEWSPAPER · CONSTITUTION · ESTABLISHED 1868

Entered at the Postoffice at Atlanta as second-class mail matter.

Telephone WAl. 6565.

SUBSCRIPTION RATES:

	1 Wk	1 Mo.	3 Mos	6 Mos	1 Yr.
Sunday ..	20c	90c	$2.50	$5.00	$9.50
Daily	16c	70c	2.00	4.00	7.50

Single Copies—Daily, 5c. Sunday, 10c.

By Mail Only.

Sunday	10c	45c	$1.25	$2.50	$5.00

ATLANTA, GA., SEPT. 6, 1927.

J. B. HOLLIDAY, Constitution Building, sole advertising manager for all territory outside of Atlanta.

THE CONSTITUTION is on sale in New York city by 2 p. m. the day after issue. It can be had: Hotaling's News Stand, Broadway and Forty-third street (Times building corner); Shultz News Agency at Bryant Park and Grand Central Depot.

The Constitution is not responsible for advance payments to out-of-town local carriers, dealers or agents. Receipts given for subscription payments not in accordance with published rates are not authorized; also not responsible for subscription payments until received at office of publication.

Member of the Associated Press.
The Associated Press is exclusively entitled to use for publication of all news dispatches credited to it or not otherwise credited to this paper and also the local news published herein

FATIGUING PUBLIC PATIENCE.

There is no excuse, and no justification for the existing spirit of "passing the buck" from one group to another in the matter of getting all the preliminary arrangements made for the beginning of the viaduct construction program.

This business of playing the Alphonso and Gaston game not only gets nowhere, but it fatigues public patience.

The railroad executives are ready to begin lowering the tracks. They have said so but they will not begin until all financial arrangements are completed.

Unless this work is shortly begun there will be further and indefinite delays. In the meantime there is a daily "passing of the buck" as to the cause of the delay.

There are no legal entanglements. There are no material differences to adjust.

What is to be done should be done at once.

The people of Atlanta are sick and tired of delays, dilly-dallying, and buck passing. They voted the bonds nearly two years ago. **Now they want action.**

AGRICULTURAL ENGINEERS.

Other branches of productivity, such as the various lines of industry, have engineers, so why not farmers?

Anyway the American Society of Agricultural Engineers has been created.

And it has submitted to the president a number of recommendations.

They appear to be sound, divorced from politics, and really warrant the formation of such a group of men who know, study and analyze farm problems without political incentives.

These engineers devote their studies to lowering production costs by efficiency in operation, and to marketing by systematic distribution.

All of which is refreshing, even if their specific programs are more theoretical than practical.

Farmers cannot be organized like industry. They are, as a whole more skeptical and suspicious of each other. They are not team workers like manufacturers.

The great drawback to cooperative marketing is the lack of cooperation. No commodity can be successfully organized with a majority of the producers shooting independently, and, as experience has taught, shooting at the cooperatives.

The innovation is interesting, and any farm relief movement that has economic welfare rather than politics as a foundation is deserving of serious thought.

THE LAW'S DELAY.

On this page is a communication from Moultrie Hitt, former Georgian and now a prominent lawyer of Washington, which deals with the laxity of criminal law administration in this country. He agrees that there is nothing of greater importance before the country today than a reform in our criminal procedure such as England has made by the elimination of technicalities and the limitation of appeals.

The failure in the administration of criminal laws in America is not confined to any one state. It is general. We have seen it in Georgia. Any shrewd lawyer can not only defer indefinitely, by the employment of technicalities, the sentence of a court, but he can in perhaps a majority of cases actually cheat the law, and make a mockery of the trial by jury system.

The trouble is—just as Chief Justice Taft has said—the state legislatures have an element of lawyer-politicians who deliberately make and protect laws that give criminals the opportunity for delays in the execution of sentences, and for the evasions of penalties imposed. Such laws give the lawyers of the element named the opportunity to prolong cases, and profit thereby.

As Mr. Hitt aptly says, this is a problem that needs to arouse the general public from its apathy.

THE MODERN COTTON MARKET.

It is deeply regretted that the Georgia legislature failed to pass the bill that provided for standardized cotton trading. It provided a severe penalty for bucket-shopping and all other methods of gambling.

In the modern market the future hedge is a bona fide and enforceable sale in advance of delivery. It enables the merchant to buy the farmers' product, no matter whether the price be high or low, at the full market price of the day; pay cash for it, store it until some consumer is ready to purchase the particular grades, borrow practically the value of the commodity from the banks, avoid speculative risks of price changes, and rest reasonably assured that, in time, his transaction will bring him a legitimate profit.

Last fall, merely because the cotton producing south lacked adequate knowledge of the functions of the modern market for cotton, it permitted itself to become scared white and blue by the increasing magnitude of the government's yield guesses. Therefore it dumped its cotton on an unwilling market.

This year's experience has clearly demonstrated that the modern cotton market is amply equipped to finance all legitimate requirements, carry the surplus until required, and transfer the product from producer to consumer in an orderly manner.

A lesson of great value ought to be gained by the producers from that experience—a lesson that should promote the stability of prosperity in the future.

Last fall had the south stopped selling cotton for a single month; had it looked one year ahead; had it listened to leaders who well knew that ample financial facilities, adequate market machinery and sufficient world requirement existed to bring order out of chaos in a reasonably short while, the south today would be richer by many millions of dollars.

The facts are the future hedge worked admirably, the normal resources of the banks, fortified by the federal reserve system, were adequate for all legitimate requirements, and world consumption expanded in a marvelous way. It continues to expand.

It is hoped the south will not lose its head again. In the meantime present conditions invite hard work, conservation, economy and caution.

STOCKS REFLECT PROSPERITY.

The market value of 100 active stocks advanced $594,322,000 during August.

A net gain of 2.9 per cent in market value of these stocks, as registered in August, stands in contrast with a gain of 8 per cent for July, and approximately 24 per cent for the year.

These percentages have been compiled by Frazier Jelke & Co., of New York, which organization is recognized as an authority in stock and bond matters.

Rails declined 0.9 in August, the 30 stocks selected in this group showing a market value of $5,320,883,000 on August 31, which was $44,090,000 lower than the value as of July 30.

On the contrary, however, the 13 motor shares advanced in market value $208,921,000 or 7.2 per cent in August.

These shares have added more than $500,000,000 to their market value since July 1. General Motors led, but other motor shares, including Chrysler, Hudson, Mack Trucks, Nash, Packard, Studebaker and White, constituted gains to this group.

Oils made a substantial recovery in August. The market value of 12 leading issues was practically the same as that of January 1, and only $25,000,000 under the market value of March 31, when the peak for the year was reached.

The industrial group made a gain of 4 per cent in aggregate value during August. The 45 securities in this class had a market value on August 31 of $10,626,014,000, an increase of $402,750,000 over July. General Electric and United States Steel both passed the billion mark in August.

On the whole, the stock market reflects a nation-wide prosperity that is both encouraging and prophetic.

Nebraska's auto license plates will be shaped like an ear of corn and painted yellow with black lettering. Idea for Georgia: Have its license plates shaped like a peach, background a peach-blow, lettering color of the dust.

William S. Brock has enough on his mind trying to break the round-the-world record without two women claiming to be his lawfully wedded wife. When he learns of this he may just continue to loop-the-loop to keep out of their way.

THE WORLD'S WINDOW

:: :: :: :: :: ::

BY PIERRE VAN PAASSEN

"Divine Knockout."

Gleaming white shoulders on which diamonds sparkle and pearls glisten form a halo of femininity around the ring at every boxing match in Paris. Fifty per cent of the spectators on the ringside are women. And the harder the fight the more they enjoy it, although they may gasp and shudder and clutch at their male companions coat sleeve while the match is going on. What is it that excites a woman's interest in such fights? Some well-known Parisiennes have revealed the secret. An actress explains: "Those fine white bodies, flashing in the crude light, the fierce faces, the thud of clashing gloves. The marvelous, the divine knockout, the contrast of black dinner jackets, pearls, women's evening dresses making a dazzling crown for the ring, placed in a luminous mist, in which the sea of faces seems to melt into one composite human expression of anguish." A woman writer says: "The blood causes me to vibrate, I seem to feel every blow. The whole setting seems to disappear when the fight begins. In the first round, I choose myself a favorite (there is always one handsomer than the other) then I suffer with him, encourage him, mentally aid him."

* * * *

Americans Welcome.

Americans appear to be welcomed now in Russia and to be treated by the soviet authorities with considerable consideration. Of course, it may be reasonably believed that they are kept away as much as possible from all that is squalid and inhumane in the bolshevist regime; but on the whole their reports point to a trend towards better things. The ugly disposition of the extremists, however, is still manifest, as witness the grumbling of the central communist committee in protest against a statement of the opposition led by Trotzky that "the world's working masses are becoming less responsive to bolshevist agitation and are drifting to the right."

* * * *

Children's Police For Holland.

Holland has a special body of "Children's police" in six of its principal cities, says a press dispatch. In Amsterdam the department is administered by a chief and staff of inspectors who constitute a regularly appointed, ununiformed police force. Their duties comprise supervision of children's street trading and begging, investigation of unsatisfactory home conditions and guardianship, truancy, child delinquencies and attendance at juvenile courts. They are also in close touch with child-welfare societies and reformatory institutions. Unfortunately for the Dutch Huckleberries and Sawyers "children's police" does not mean that children act as policemen.

* * * *

Mystery of Waterloo.

English historians are again showing some interest in the old question who might have been the man who suddenly turned up at Waterloo and volunteered as dispatch rider. But they are no nearer now than were their predecessors 100 years ago. The incident was described once by Lord Shaftesbury as follows: "At one moment during the battle, Wellington was left alone, his aides-de-camp having been dispatched with messages. A gentleman in plain clothes rode up to him and said, "Can I be of use, sir?" The duke looked at him and replied, "Yes, take this pencil note to the commanding officer," pointing to a regiment in the heat of the engagement. The note was taken and delivered, the bearer galloping through the thick of the fight to execute his commission. The man was never discovered, according to this version, and the duke told Lord Shaftesbury that it was one of the most gallant deeds that had ever come under his notice, seeing that it was done without prospect of reward.

(Copyright, 1927, for The Constitution.)

CriminalProcedureReform Is a National Problem

Editor Constitution: I fully agree with The Constitution that the main lesson to be drawn from the Sacco-Vanzetti case is the laxity of administration of our criminal laws.

Of course a large part of the technicalities which arise in the administration of the law go back to the early days in the history of England when slight offenses against the property of the ruling classes were so severely punished that the common law judges were led to take very strict and technical views of the laws with the idea of enabling persons charged with offenses to escape, if possible, rather than have to place upon them such severe penalties as the then laws contemplated.

This country has inherited its laws from England, and in the matter of criminal procedure there has been comparatively little change, whereas in England they grappled with that problem some 75 years ago, and have largely solved it by reforming the procedure limiting the number and kinds of appeals, etc.

There is nothing of more importance before the country now, it seems to me, than a similar reform of our criminal procedure, and it is simply amazing to think that this country which prides itself on its progressiveness is so backward in this all important respect.

I believe that it is going to be necessary for the general public to be aroused from their state of general apathy, in order to bring about such a far-reaching reform.

MOULTRIE HITT,
Attorney at Law.
1319 F. Street, Washington, D. C.

EXAMINERS SOUGHT BY U. S. CIVIL SERVICE

The United States civil service commission has announced that until September 17 it will receive applications for positions of junior examiners in the patent office at Washington, D. C.

This examination, civil service officials say, offers an excellent opportunity for those who have completed at least three years of a technical college course, or those who have had two years of college work and practical experience in addition. The entrance salary is $1,860 a year.

Full information may be obtained from the United States civil service commission, Washington, D. C., or from the board of United States civil service examiners at the Atlanta postoffice.

Ashby Lecture.

"Personality and the Inner System of Ductless Glands," will be the subject of the first of a series of three lectures to be given by Mrs. Rose Mae Ashby, psychologist, Tuesday evening at 8 o'clock at 384 Pulliam street, S. W. The public is invited.

LOOKING AND LISTENING

BY SAM W. SMALL

The Rooster and His Harem Are Worth a Million a Month to Georgia.

It is proverbial that preachers—especially colored ones—are are especially partial to chicken meat. The only one of the parson profession whom I can imagine to have acquired a distinct aversion to the food was the Apostle Peter. That lamentable episode in the courtyard of Pilate, when the cock crowed into a delicate situation must have soured Peter permanently against the whole poultry family.

But I know, from my early days when my father's house was "liberty hall" for traveling ministers, that the present-day preacher has inherited none of Peter's prejudice.

Quite to the contrary! I have preachers frequently as guests in my home and can make my "alfred-david" that there is no known way of serving chicken that is not welcomed by them.

I can even pass Cuban "arrozconpollo" to them and they like it as a Georgia hound-pup loves potlicker. And I cannot blame them, for "golden fried" and chicken-pied are the things that can surest please my old and jaded palate!

* * * *

Georgians Are Chicken-Eaters.

The appetites of Georgians run very strongly to chicken meat. That is evidenced by the fact that, independent of home produce and consumption, we spend $18,000,000 a year in the open poultry trade. That figures $6 per capita, counting all inhabitants of the state; but, after all, that means about a dozen chickens annually, or one each per month. And that is figuring the price of the chickens at the lowest level it usually reaches.

The particularly important fact about this chicken matter is that only about $11,250,000 worth of our market chickens are produced here in the state and that for the others we send out annually to the poultry-raisers of other states the very respectable sum of $6,750,000.

That is enough money to build us a new and handsome state capitol, costing nearly six times as much as the present one did.

There is no one able to explain why our Georgia ruralists do not increase their poultry outputs at least to the extent of supplying our home markets. It would help them greatly in making their farms profitable to add $6,000,000 to $7,000,000 annually to their incomes—and how easily that could be done!

* * * *

What Our Henneries Need.

In order to make up the annual deficit of home poultry supply we need 3,500,000 more hens on the farms of the state.

That would mean the addition of only a dozen hens to every farm in Georgia. One-fourth of the farms, counting only the more thrifty ones, could easily carry 50 hens more than now, and do it with substantial annual additions to their incomes.

Understand that the above remarks are confined wholly to the chicken-meat part of the poultry problem. And market men say that is not the whole story, for the demand for friers, broilers, roasters and stewers is constantly growing.

When we turn to the egg-end of the situation we discover some more interesting facts.

For instance, the annual open market trade in eggs in Georgia amounts to $22,500,000 annually, and of that large sum our home-produced eggs secure only $13,750,000, making it necessary for the egg-eaters of the state to send $8,750,000 away to other states for the fruit of the hen's nest.

It looks downright scandalous that we have to buy from our out-state neighbors nearly $3 worth of eggs every year for each man, woman and child on the soil of Georgia—as good ground on which to pasture hens and produce eggs as there is on the continent!

* * * *

Means a Million a Month.

If the various associations of women in Georgia, that are interested in improving the economic conditions of their sisters, especially in the rural sections, would take up this great crusade for "chickens and eggs" they could, in a couple of years, add to the incomes of the farmers' wives a million dollars per month.

The deficit in those articles of trade and daily consumption in Georgia is now $12,000,000 every year, and yet that entire amount can be kept and spent in the state between producers and consumers. Isn't that a big prize for the women's federations to fight for?

You see, this chicken and egg business is not one to be sniffed at. Last year there were 700,000,000 fowls scheduled in the poultry yards of the United States, having a farm value of $500,000,000.

Those poultry yards produced a total of 2,000,000,000 dozen eggs with a market value of $720,000,000.

Figuring poultry values at an index mark of 100 in 1913 they reached 171.8 in 1925. Hens that sold in 1913 at an average of 21 cents per pound brought 36.6 per pound in 1925. Eggs that were at 35 cents in 1913 were sold at retail in 1925 for an average price of 52 cents per dozen. Now, here in Atlanta, hens are 26 to 30 cents per pound and eggs are 33 to 40 cents per dozen.

* * * *

The Field Is Wide Open.

I am told by those who are active in the market supply lines that the field in Georgia for profitable production of poultry and eggs is a wide open one, and that men and women who are willing to learn the details of the business and work at it steadily, can easily and quickly acquire independence.

Our agricultural department, educational agencies and market bureau could confer a tremendous benefit upon the rural people of this state by specializing for a couple of years in the promotion of the poultry and egg industry. They can justify their creation and cost by securing the saving of $12,000,000 to the state from outside markets.

EVERYDAY QUESTIONS

BY DR. S. PARKS CADMAN.

Jersey City.

There are three brothers in our family, including myself, who are married and have our own homes. A younger brother is a bright chap, employed by a large company and can just about meet expenses. For the last four years none of the employees has received any increase in salary. I am 38 years of age and in a similar position—working for a company that is almost bankrupt, and for five years past have had no advance, and there are no prospects of any. Both I and my younger brothers have good habits. Our oldest brother is nearly 50, has an annual income of $50,000 and enjoys every luxury. He is in a position to be more like a father, as ours has been dead for 20 years. He is always talking about practicing Christianity in the home, yet he plays poker and loses from $100 to $150 a week. He has secured good positions for many people and an excellent one for his wife's brother, and he knows how dissatisfied we are. We do not expect for a moment that he should keep us. Do you not think if charity begins at home that he should take some interest in how we are getting along? Knowing so many influential men he could do a lot for us, but we have come to the conclusion that in business it isn't what you know, but who you know.

As it stands, we have no incentive to work, knowing we can get no further in our respective companies, and yet afraid to give up these positions, as we haven't much money to fall back on in case we could not readily get located elsewhere.

How do you think we should handle this situation?

By standing on your own feet and asking no odds of any man or any favors from your brother. It is one of the fatalities of family life that almost invariably children misconceive their relations to each other. In this case you have no claim on your well-to-do brother, and if he is as irresponsive as you allege it is beneath your dignity to solicit his patronage. Anything that deprives you of your personal independence injures your character. So go your own way, treat him in a thoroughly fraternal spirit, and if possible shame his littleness by your bigness and integrity.

* * *

Los Angeles, Calif.

Will you please explain the difference between surprise, admiration and wonder for one who has to write an essay upon these three emotions?

Their order of importance is as follows: Wonder at what we cannot account for because its sources are unknown; admiration for the excellencies of what is known, and surprise because of that which is exceptional to the ordinary routine of life.

Wonder far outranks the other two emotions. It is our best intellectual energy and the constant element of true existence. Without it man could not have advanced in the knowledge of himself, his surroundings or their Creator.

Whatever excites it should be cultivated in faith, not in fear, for fear is the wonder of primitivism, while faith is the sequel of the intelligence which wonder generates. A Beethoven symphony, an arbutus blossom in a March wood, sunset's crimson robes, dawn's whitening light, childhood's innocent beauty, or any other spectacle which kindles wonder, and thus compels us to recognize realities we can never fully understand, is of utmost value. By these means we educate conscience, refine character and purify affection.

Animals can be surprised, and they offer in their own way the tribute of admiration, but human beings alone can wonder and adore because they derive directly from the amazing God. Though wonder is the child of ignorance, it is the parent of worship.

(Copyright, 1927, for The Constitution.)

PROBE OF PETTY'S DEATH CONTINUED

Reidsville, N. C., September 5.—(AP) County officials today continued their inquiry into the slaying of J. Smith Petty, former local cotton mill overseer, whose body was found Saturday buried in a cellar and for whose death his daughter, Mrs Alma Petty Catlin, is held.

The body was found in a cellar under a house once occupied by the Petty family.

Sheriff J. F. Smith today was silent as to whether or not any one else was suspected in the case, but it was known that until it was definitely determined whether or not more than one person was involved in the killing and burial of Petty months ago, the inquiry would be continued.

Mrs. Catlin, bride of two months, who sat in the county jail stoutly denied any knowledge of the crime with which she is charged and to which the Rev. Thomas Pardue testified at the coroner's inquest that she had confessed to him during a revival meeting at his church some months ago.

Petty's body was buried in a local cemetery yesterday. The services were attended by a large crowd. All members of the family except Mrs. Catlin were present.

Petty's body was found buried three feet under a pile of coal after deputy sheriffs had excavated for a day and a half. The body was easily recognized and medical examination disclosed that death had been caused by heavy blows on the head that had crushed the squll. Rev. Pardue in his testimony telling of the alleged confession of the young bride said that she told him she killed her father with an ax.

PRESIDENT TYLER'S SON DIES AT HOME IN VIRGINIA CITY

Charles City, Va., September 5.—(AP) Judge D. Gardner Tyler, 81, son of former President John Tyler and Julia Gardner Tyler, died today at his home, "Sherwood Forest."

Judge Tyler was a former member of congress and more recently served as judge of the circuit court of the fourteenth judicial circuit of Virginia, known as the peninsula district.

LIGHTNING STARTS FIRE, HEAVY RAIN STOPS IT

Armour, S. D., September 5.—(AP)—A heavy rain today prevented a fire, which started in a lumber yard when lightning hit a shed from spreading to other places in the downtown district. The blaze had gotten beyond control of local firemen and aid was rushed from nearby towns when the rainstorm came. The loss has not been estimated, but it is believed to be several thousand dollars. Only the lumber yard was damaged.

Health Talks

BY DR. WILLIAM BRADY.

MUSCLES YOU SHOULD KNOW.
3.—THE EATING MUSCLE.

Throughout the length of the alimentary canal the thickness of the canal wall consists mainly of involuntary muscle, one layer of the muscle fibers being circular or spiral, another layer being lengthwise in arrangement. All of this alimentary muscle is under the control of the autonomic or involuntary ("sympathetic") nervous mechanism right up to and including some of the muscles of swallowing, and hence not directly influenced by the will. From the great relative amount of this muscle in the alimentary tube it is evident that movement of the tube and manipulation of the contents must be an important part of the digestive process. And from the fact that the action of this vast digestive muscle equipment is entirely controlled by the unconscious portion of the nervous mechanism it should be obvious that nature did not intend to leave any part of the digestive process (which, of course, includes expulsion of the waste or residues) to the control, "regulation" or interference of the will. Even the mastication and insalivation of food in the mouth, though largely under conscious control, is normally an automatic process and probably, it is wise in eating to keep one's mind on any other pleasant subject than chewing. Horace Fletcher's teachings were unfortunately not based on sound physiology—Fletcher knew nothing of physiology—and such physical benefits as Fletcher himself avowedly gained from practicing the peculiar tenets of his creed may be ascribed rather to temperance than to measured mastication.

The special function of the eating muscle is peristalsis, a forbidding name, perhaps, but a jolly good thing for health. Once the swallowing impulse comes, and this impulse is normally irresistible, all further manipulation of the food morsel is by peristalsis, going down or coming up.

The normal direction of the peristaltic propulsive movement is downward, but often the mechanism of peristalsis is reversed, and that's not so good. For instance, "heartburn" is commonly due to the regurgitation of the normally acid chyme (food in process of digestion in the stomach) into the lower portion of the esophagus or gullet. Another common instance of reversed peristalsis is a "dark brown taste" and a furred tongue on rising in the morning. Probably in the unhappy throes of mal de mer, known to the trade as seasickness, reversed peristalsis is a ruling factor and not just a spectacular feature.

As already mentioned, peristalsis is controlled by the autonomic or unconscious portion of the nervous system. This is not governed by the will or mind, but it is readily influenced by the temperament, emotion and the subconscious impulses. Like all delicate, complicated machinery, the eating muscle has not only starting but also inhibiting or braking equipment, all automatically controlled. One of the principle objections to the practice of resorting to cathartics or physics tend to disarrange the delicate balance of action and inhibition and thus produce a fault worse than the mere retarding of bowel movement in the first place. The layman indulging a craving for laxatives is like a mischievous child playing with the starting or braking mechanism of an automobile.

The eating muscle rarely fails to acquit itself with satisfaction if not subjected to unwise interference.

QUESTIONS AND ANSWERS.

Anglo-Neurotic Edema.

Is anglo-neurotic edema a new disease about which very little is known? What are the symptoms? Do attacks occur frequently and can something be done to stop acute swelling? What are the best known remedies? (P. J. F.)

Answer.—Giant hive is the common name. It is an old disease or disturbance about which practically nothing is known. It is akin to ordinary hives, asthma, hay fever, and we are waiting for some student to coordinate our scattered views and explain these conditions for us. Epinephrin (adrenalin) is probably the most valuable emergency remedy.

White Flour and Gluten Flour.

Can you tell me the nutritive value of gluten flour as compared with ordinary white flour? Does the government issue any books containing the nutritive value of foods without sugar or starch? (Mrs. B. E.)

Answer.—The United States department of agriculture issues a pamphlet entitled "The Chemical Composition of American Food Materials." This is called bulletin No. 28 (revised) and may be purchased at 10 cents a copy from the government printing office, Washington, D. C. In this pamphlet you will see that gluten flour has the same nutritive value as ordinary wheat flour, and also the composition and nutritive value of many foods which contain no sugar or starch. This pamphlet is the source of nearly all published lists or tables of diets or foods and their nutritive values.

Hospital for Tuberculosis Patients

Are there any free sanatoriums for people suffering with tuberculosis? If not, approximately how much will it cost per month to stay at one? (P. C.)

Answer.—Most states and many cities maintain free hospitals or sanatoriums for tuberculosis patients who are unable to pay. Your doctor should apply to the health department of your city or state for your admission to such a hospital. Or if you have no doctor, apply to the health department yourself.

Not Superfluous.

Please tell me how to remove superfluous hair from under the arms and also how to stop armpit perspiration. (G. A. L.)

Answer.—Hair naturally grows in the armpirts. A safety razor is the best way to remove it if you must remove it. To check sweating in the armpits sponge the skin once daily with a solution of half an ounce aluminum chlorid in three ounces of water.

(Copyright, 1927, for The Constitution.)

TRAIN HITS AUTO; INFANT KILLED; MOTHER IS HURT

Grand Bay, Ala., September 5.—(AP)—While returning to their home in Biloxi yesterday afternoon after spending the day at Bayou La Batre, the infant of Mr. and Mrs. S. Daluhusa was killed and Mrs. Daluhusa seriously, if not fatally, injured when their car was struck by an L. & N. train at the Main street crossing here.

Daluhusa, who was driving the car, suffered lacerations and bruises about the face and body. The other occupants of the car, Mr. and Mrs. Seymour Bordeaux, also of Biloxi, were not injured.

The accident occurred, according to authorities, when the automobile stalled on the track. Daluhusa said he saw the train approaching, but thought he had time to cross the tracks before it reached the crossing. Becoming excited just as the machine rolled upon the tracks, he applied the brakes and the car stopped.

Witnesses said the train was in clear view when Daluhusa started across the tracks. The engineer blew for the crossing when several hundreds yards off and, apparently thinking Daluhusa would stop, did not attempt to stop until it was too late to avoid the crash.

You Aren't Important If You Think It Necessary To Get Important

By Robert Quillen

There are two reasons for being friendly, both of them good.

In the first place, the greater part of the world's happiness and unhappiness is made by human contacts.

You meet a man who is surly and ungracious, and something shrivels up inside you. If he offers a hand, it reminds you of a deceased fish. He depresses and burdens you.

And you, of course, if you function in the same way, have the same effect on other people. You are a liability to the human race.

This doesn't mean that you should go about slapping people on the back and calling them "Old Timer" and wrapping damp fingers about their hands; but it does mean that the minimum of good sportsmanship in a world where every man's success or failure depends in some measure on the way he is treated requires of you a friendly and tolerant spirit.

There is another and more selfish reason for being decent.

When children borrow the garments of their elders and play grown-ups they never act as grown-ups do. They are ignorant of the art of restraint. They overdo the thing, because exaggeration is necessary to make them feel as important as grown-ups seem.

The same thing is true of nobodies who wish to appear somebodies. The very fact that they wish to appear what they aren't is a confession that they aren't anything worth while.

But they make further confession. In the effort to feel important they cultivate discourtesy. They do not growl at servants and waiters to impress these, but to impress themselves.

And the very fact of their discourtesy is proof that they need constant assurance of their own importance lest they lose faith in it.

Thus ill manners defeat their own end, and in the very act of trying to seem important one demonstrates beyond question he is not.

(Copyright, 1927, for The Constitution.)

YOUR BOY AND YOUR GIRL

BY ARTHUR DEAN, SC. D.

A FATHER TO A SCHOOL PRINCIPAL.

Dear Principal: My wife, I understand, wrote to Miss Brown about our son, John, and I feel it incumbent on me to write you another side of the story.

I, too, am tremendously interested in my son and his education. I never had any education and every parent wants his child to do better than he has done. I am no exception.

But John does not seem to like school very well. I have watched him at home and observed his study habits, or rather the lack of them. The least thing diverts his attention. Some days he comes home and says he has no home work to do. Other days he comes loaded down with books, some of which I observe he never opens. I try hard to do everything for John. I give him practically everything he asks for in the way of money, although it does seem to me boys are awfully extravagant these days. When I was a boy a 25-cent piece would have looked as big as a mountain, but nowadays a $5 bill disappears in John's hands over night. I have never given him a regular allowance because it seems to me he ought to do things around the house without being paid for it.

John is anxious to become an aviator and is teasing me to let him go away to school to study the flying game. He has been reading about "Lindy" and I suppose got all stirred up, but I want him to finish high school and get a diploma. I do not think he likes to study and I must say I cannot see that he is mentally brilliant. I think he needs to be sat on, but every time I sit on him at home there is always a big fuss.

Lately he has gotten into the habit of staying out nights. When I gave him a radio he promised to come in early—frankly, I do not know what to do with John. I do not think he is a bad boy, but he has sort of escaped out of my hands. I feel sort of hopeless about it. Being a man of no education and very busy earning a living, I am at a loss as to what to do. What can you do to help me? Gratefully yours, A FATHER.

The Teacher's Reply.

Dear Father: I was very glad, indeed, to receive your letter and I think I understand the situation pretty closely. John enters the high school this year and is, therefore, a new boy to me. This year we have some hundreds of boys, each one is different and your boy is no exception. Very likely there are some hundreds of different fathers who feel more or less as you do. They, too, want their boys to have the best chance in life; they, too, feel that they lack education; they, too, have their misgivings as to the future outlook of their hopefuls.

It is the business of this school and its faculty to do everything it can to discover John and to have John discover himself. We must help him make a wise selection of his course of study. I understand he is enrolled, somewhat against his wishes, in the college preparatory course. This is the hardest course in our school and in view of the fact that practically all colleges accept our certification, we have to be particularly strict in certifying our graduates for college entrance. Furthermore colleges because of tremendous enrollments are tending to select with ever greater care the candidates for admission.

Unfortunately, but nevertheless true, John will find our high school somewhat different than the elementary school which he attended. Here he will probably recite under a dozen different teachers, each one a specialist in his subject and each interested in teaching the subject to the best of his ability. Our teachers will judge John from their standpoint of scholarship, character, industry and mentality. While they may desire personally to favor him and to overlook his shortcomings, they will not do this at the expense of his scholarship because as teachers they have reputations to make and maintain. Every pupil graduating from the college preparatory course who afterwards fails in college discredits the faculty and the school.

What you say about money advances interests me. Even if it is not my business, I trust you will accept my frankness when I say a boy of John's age should learn the value of money, the necessity for earning it and the wisdom of spending it wisely. You do not want John to become a parasite.

You say your son wants to be an aviator and attend some private school. That's fine, so glad he wants to be something! Just as soon as I get acquainted with him, and I trust this will not be long, I am going to talk to him about the aeronautical engineering schools which are of recent development. Of course, to enter these schools one has to be proficient in mathematics and have a technical bent of mind.

Here are some practical suggestions to aid John's study habits:

1. Give John a place in which to study. No boy can study and listen at the same time to a music box, radio jazz or town gossip.

2. Get into close contact with his teachers on various subjects to ascertain whether or not these subjects require home study and how much.

3. John should study with intent to learn, to remember and to use and forget that he is studying for a teacher. As a matter of fact he is working for himself and no one else.

4. John should get the meaning of a problem before he tries to solve it. He should read it over until he has ascertained the things required and things given. He should stop guessing and often should stop memorizing. But always think.

5. Certain things have to be committed to memory, such as formulas, technical terms, dates, definitions, but John should be sure he understands these things while he is memorizing them.

Gladly will this school do everything it can for John. But the biggest thing it can do is to get into John's head that after all it is John's job. Sincerely yours,

A PRINCIPAL.

(Copyright, 1927, for The Constitution.)

The World And All

BY CHARLES B. DRISCOLL

IN CANADA.

This is written in Digby, Nova Scotia. With shame I confess that I never heard of Digby until a few days ago. What interesting and delightful spots there are on the earth that remain unheard-of by the average individual!

I have been traveling through interesting parts of the Dominion of Canada, our vigorous sister democracy. I would like to pass on to you some of the impressions that have come to me, a stranger in his majesty's most promising young dominion.

Out of my window, as I write, I look upon rolling hills, covered with dense growth of pine and fir. The forest marches down the cold, green water of the Bay of Fundy.

* * * *

Canadians, as I have been observing them in their cities, villages and country places, seem to me to be the most desirable sort of neighbors. Undoubtedly no little credit for American peace and American peace of mind during the last century or two should go to the peaceful, good-humored neighbors that Providence has given us.

I have never been in Mexico, and the few Mexicans I have ever known have been excellent folk. Nevertheless, I have a feeling that if we had had Canadians to the south of us, all these years, as well as to the north, the peace of the Americans would never have been ruffled from within the Americas.

The Canadians, as I see them, are good-humored, polite, enterprising, honest citizens. I find them refreshingly tolerant and forebearing. These qualities are due, in part, to the circumstance that Canadians have learned to live with one another, despite vast divergencies in matters of language, religion, culture and traditions.

* * * *

In Montreal, I received my first pleasant surprise when I bought a roll of film for my camera. The young man who sold me the film asked if he might load the camera for me. While doing this service, the salesman talked pleasantly about taking snap-shots and although I have been taking pictures for 15 years, he made several suggestions that I have followed with good results.

That little service, and the spirit of it, made that money exceedingly easy to spend!

In New York one hears everywhere the admonition, "Watch your step!" In Canada it is invariably, "Mind the step, please, sir." Unimportant? I wonder.

A bookseller was unable to supply the book I wanted. He spent twenty minutes telling me about other booksellers in the city who might have what I wanted, and he pulled a map of the city from his stock, unfolded it and showed me exactly how to reach the stores of his competitors. Such courtesy is irresistible. Of course I bought a book.

OLD SI SAYS:

BY SAM W. SMALL.

Wayne Wheeler Credited With Success of Movement For National Prohibition

Greatest Recent Victory Came in Retirement of Andrews; Dies On Eve of Bitter Battle.

BY RAYMOND CLAPPER.

Washington, September 5.—(United News.)—Wayne B. Wheeler, who died at Battle Creek, Mich., tonight, will be known to history as the father of national prohibition.

It was his generalship, his knowledge of parliamentary tactics, his ability to spot the weakness of his enemies and drive his spear into their vitals that enabled him and the belligerent group he represented to round-up three-fourths of the states and drive through the constitutional amendment that made John Barleycorn an outlaw.

Wheeler was born in Brookfield, O., November 10, 1869, and was almost 58 years old. He had been in bad health for more than a year and his waning vitality was further sapped by the tragic death of his wife and father-in-law a few weeks ago.

Final Savage Attack.

Almost up to the day of his death he kept his fingers on the prohibition issue, keeping advised of developments through his Washington office and telegraphing statements from his summer home to be made public here. His last public appearance was at the congress of the world league against alcoholism at Winona Lake, Ind., a few weeks ago, where he made one of his most savage attacks on the liquor interests.

Wheeler was a poor boy and started working his way through Oberlin college in Ohio. He became interested in the old temperance movement while still in school and from there went directly into prohibition work as field secretary of the Ohio Anti-Saloon league. His ability in local option fights quickly attracted the attention of the leaders of the National Anti-Saloon league, which had headquarters at Westerville, O., and finally he was made general counsel and legislative superintendent of the league with headquarters in Washington.

His office faced on the capitol grounds where he was literally on call for the cause of prohibition. He had lookouts in the house and senate galleries at all times and whenever prohibition came up unexpectedly a telephone call to Wheeler's office brought the prohibition generalissimo hurrying across the capitol grounds. Quick conference with his friends among the legislators enabled him always to follow up at once with a counter-attack.

Eternal Vigilance.

It was this eternal vigilance, quick seizing of opportunities, the ability to instantly take advantage of any opening and drive back a counter-attack that enabled Wheeler to put through a congress full of men who drank the drastic Volstead act and the anti-beer bills and other supplementary enforcement measures.

Wheeler's bitterest enemies, and they are numerous and bitter, paid him tribute as the most masterly legislative agent who ever sought to bend congress to his will. Yet he was the opposite of the typical fanatic. He was rather the attorney at large for prohibition. He was cold and calculating in his strategy. He slashed into opponents with stinging invective, but only when that mode of attack best served his end. More often Wheeler won over opponents, and pulled wavering congressmen off the fence by good humor and suave argument. He could put his arm around the most flagrant wet and talk to him like a father. He never lost his temper when he fought. His results are a monument to his ability as an attorney for prohibition.

Wheeler was a lawyer of remarkable ability and had he put his talents to work for himself rather than for prohibition he would have died a rich man. He prosecuted more than 2,000 liquor cases in courts running up to the supreme court.

Wheeler's Power.

Wheeler's power came from the influence of the Anti-Saloon league which he dominated. His organization, constituted largely from Protestant churches with some Catholic representation, gave him a national organization with which to bring pressure on recalcitrant congressmen and senators.

Whenever a congressman in dry territory showed any signs of weakening, all Wheeler had to do was to send a telegram back to his representative in the congressman's district and within a few hours church people in that district would begin bombarding their congressman. Few of the legislators resisted such pressure. Only senators and congressmen from extremely wet districts dared defy Wayne Wheeler. All of the denunciation of him in congress came from these relatively few.

Of all times to die, this is the last that Wheeler probably would have chosen for prohibition is facing one of its big fights. The Anti-Saloon league, under Wheeler's direction, had made elaborate plans to meet the crisis ahead in the 1928 campaign. The candidacy of Al Smith has disturbed dry leaders who fear that should it succeed it might set in a reaction against the present prohibition laws. Recently officers of the Anti-Saloon league met and decided to practically double their budget for the coming campaign. At all costs they intended to prevent the nomination of a wet candidate in either party.

Task Faced Wheeler.

This task would have fallen largely on Wheeler because he knew politicians and their ways better than any other dry. His death will prove a severe loss to the prohibition movemen in this respect.

The public will never know how much pressure Wheeler had to resist inside the prohibition movement to venture on all sorts of fanatical movements. Compared to many of the drys in that organization Wheeler was moderate. He always favored half a loaf if the whole loaf were not forthcoming. Having obtained his half, he then went after the rest and usually got it.

Many drys consistently attacked Secretary of the Treasury Mellon, a former distiller. But Wheeler never openly attacked men in office. He believed better results could be obtained by cooperating with them rather than by antagonizing them. Sometimes he criticized policies of Brigadier General L. C. Andrews, recently in charge of enforcement, but mostly his opposition was under cover.

His Biggest Victory.

The removal of Andrews was the biggest victory Wheeler has to his credit in recent years. At the same time he failed to get Roy A. Haynes retained as prohibition commissioner.

Despite the constant attacks of the wets, Wheeler was able to keep the inside affairs of the Anti-Saloon League protected from investigation until Senator James A. Reed, Missouri, democrat, started on the Pennsylvania and Illinois senatorial investigations. The league had always stood as a non-political body and as such was not obliged to make public financial statements. But the league was active against Vare in Pennsylvania and this gave Reed an opportunity to call Wheeler to the stand and force the opening of the league's records. He developed that the league had been paying some senators and congressmen to make speeches and had made expenditures running into the millions in carrying on its prohibition fight. John D. Rockefeller and other millionaires were disclosed as contributors.

League Non-Partisan.

Wheeler was a republican but insisted that the league was non-partisan and interested solely in prohibition. His first fight was against Mark Hanna, in Ohio, when he set out to defeat Hanna henchman who, Wheeler though., had betrayed the drys. Wheeler went to Hanna about it.

"Young man," said Hanna to Wheeler, "your kind of people are all right at a prayer meeting but they're no good at a caucus."

"Well, sir," young Wheeler replied, "we'll see."

And he showed 'em.

If Alertox Fails In Toxaemia Call A Doctor

This new preparation acts with time-clock precision in 60 to 90 minutes; gives one thorough elimination and no more; does not interfere with duties, habits or diet, and guaranteed to remove, in one action, more poison bile from the system than any other known formula, leaving you buoyant, vivacious and alert, mentally and physically.

These are but a few of the many wonderful advantages of this latest discovery known as "Alertox," which flushes the alimentary tract and re-establishes a natural, healthy liver and bowel action, and is much quicker, more palatable and far more effective than calomel, oils or other nauseating cathartics that merely goad the liver and work you to death.

Alertox also alkalines the system and thoroughly cleanses it of the poisons that cause auto-intoxication. Get a bottle from your druggist, and if you are not satisfied after taking one dose, get your money back. If your druggist cannot supply Alertox, sent direct upon receipt of price, 60c. Crystal Carbonic Laboratory, Dept. 15, Atlanta, Ga.—(adv.)

RUPTURED?

Large Stock of Trusses
Low Price. Expert Fitters
No Charge for Fitting
Man and Woman Attendant
TRUSSES—BELTS
ELASTIC STOCKINGS
Jacobs' Pharmacy Co.

Law
Study At Night. Faculty of leading judges and lawyers. Two and three-year course and course for business men. 37th year begins Sept. 26th. For catalog and information address,
ATLANTA LAW SCHOOL
417 Atlanta National Bank Bldg.
WAlnut 0086

Itching skin
Relieved within an hour

One who has used Resinol Ointment writes—"Resinol is so soothing it stopped my itching at once and I got the first night's sleep I had had in weeks. Now my skin is well." What it has done for one, it can do for others. Why don't you try this comforting, healing ointment and save yourself hours of torture? Resinol soothes as it heals. *All druggists sell*

Resinol

Cigar Lighters

—14-karat gold and sterling silver

The gentleman who enjoys his after-dinner cigar will also find much satisfaction in the possession of a dependable cigar lighter. We have just received a number of very beautiful cigar lighters in 14-karat gold, Sterling Silver, gold filled and leather trimmed. These cigar lighters were made by Clark, Douglas and Thorens and are recognized as the finest lighters on the market today. Price $5 to $115. A splendid gift.

MAIER & BERKELE, Inc.
65 Whitehall St., S. W. Established 40 Years

Piggly Wiggly Employees Prove Value Of Self Service in Picnic at Idlewood

"Piggly Wiggly"-means "self-service," and so these happy employees of the celebrated national chain of stores are helping themselves to plenty of good things to eat at the Piggly Wiggly picnic at Idlewood Monday. The top picture shows the "feed" under way, while to the lower left is shown Harry Brown, district manager of the company, who is giving a demonstration to the sack race contestants. Katherine and Mae Reneau, of 302 Home Park avenue, and Mrs. Ray Gould, of Montgomery, sisters, held a cake-eating contest between themselves in the lower right hand picture.

Monday was a red-letter day in the calendar of the gent who smiles engagingly from behind the Piggly Wiggly counter as he wrgns up your sugar. In addition to being Labor day and a holiday, it marked the annual Piggly Wiggly outing and picnic.

Headed by Harry Brown, the genial district manager of the well-known chain grocery, Piggly Wiggly men and their wives and sweethearts several hundred strong motored out to Idlewood and had a big feast followed by numerous interesting contests.

These included:

A checking contest between managers and checkers, won by A. B. McElroy; a 50-yard dash by the meat department employees, won by L. Lunsford; a similar race for boys under 12 years was won by Floyd Moody, a sack race, won by W. C. Barrett; cake-eating contest for men, won by Jim Roberis; a three-legged race, won by Robert McWilliams and J. L. Swaney, a cracker-eating contest for women, won by Mrs. L. W. Ruis; broad jump, won by J. T. Bennett; buck dance event, won by Kelly Harwell; waltz event, won by N. C. Cloudt and Miss Elizabeth Rogers, and charleston, won by Joe Jenkins.

Handsome prizes were awarded each of these winners. The contests were staged in the afternoon, and at night dancing and swimming were enjoyed.

During the morning a baseball game at Piedmont park between two Piggly Wiggly teams was won by the nine headed by W. A. Howell.

WAYNE B. WHEELER PASSES IN MICHIGAN

Continued from First Page.

er home, which also was indirectly the cause of the death of her father. Seeing his daughter rush into a room, her clothing in flames, the aged man was stricken with a heart attack which proved fatal.

The dry leader had just returned from Cleveland, where the funerals of his wife and father-in-law were held, when he was taken ill. His condition was not thought serious until his removal to the hospital. Even then physicians did not consider his condition grave.

Dynamic Character.

The dynamic character of Wayne B. Wheeler, for years cast its shadow over everyone of the bitter fights that have waged around prohibition and its enforcement in the United States, because his name had come to mean prohibition in its every sense.

Backed by the Anti-Saloon league and the vast religious organizations supporting it, Mr. Wheeler fought long and stubbornly for the eighteenth amendment to the constitution, and the Volstead act to enforce it, and when that battle was won he fought no less stubbornly against every effort to modify those enactments.

Typifying, as he did, the very spirit of the drys, Wheeler took the leadership around the halls of congress, about the capitol, and even at the white house in opposition to nearly every move by legislative, administrative or executive branches of the government which he thought would disturb the dry balance which he and his co-workers had set up.

It has been said that Wheeler was abused for his activities by the wets, but that his energetic fighting qualities had at least earned the secret admiration of some of them. While the wets heaped about his head an unprecedented quantity of stinging phrases, the dry leader worked untiringly to put more teeth into the enforcement act which they denounced so bitterly.

Although ostensibly the Anti-Saloon league general counsel was merely the instrument of the league, so far as Washington was concerned Wheeler was the league, and in his activities there he was credited with wielding an enormous influence on legislation affecting the dry cause.

The dry leader was born at Brookfield, Ohio, on November 10, 1869. He was a graduate of Oberlin college and held degrees from that school as well as Muskingum college and Western Reserve university. He was married to Ella B. Candy, of Columbus, Ohio, in 1901, and they had three children, Wobert Wayne, Donald Hyde and Joseph Candy. The tragic death of his wife in a fire in his home was a stunning blow to him.

He began temperance work while still at college and was a member of many organizations interested in prohibition.

ATLANTA WOMAN HEARD LAST ADDRESS.

Mrs Marvin Williams, of Atlanta, president of the State Woman's Christian Temperance Union, and Dr. C. O. Jones, of Atlanta, superintendent of the State Anti-Saloon league, heard Dr. Wheeler's last public address last week when they attended the world meeting against alcoholism at Winona Lake, Indiana.

Mrs. Williams said Monday night that Dr. Wheeler was not much in evidence at the meeting because of his sorrow over the recent tragic death of his wife, who burned to death while visiting her mother. Mrs. Wheeler's father died as a result of shock over his daughter's death, Mrs. Williams said.

Other Georgians at the conference were C. M. Ledbetter, the Rev. J. T. Wardlaw, of the South Georgia conference, and Mrs. Mary Harris Armor, of Kate.

SAYS WHEELER GAVE LIFE FOR DRY CAUSE.

New York, September 5.—(AP)—Wayne B. Wheeler literally gave his life to the social movement he served, Orville S. Poland, counsel of the New York State Anti-Saloon league, said tonight when infrormed of Wheeler's death.

"Wheeler was the great crusader of the prohibition movement," Poland said. "He was all that a crusader should and must be. He had zeal, single-minded devotion, perseverance, energy and vitality which he gave until he literally gave his life itself. He had the faculty which most crusaders lack of surrounding himself with associates who during the last year of illness had carried on much of his work in such a way that the general public scarce suspected his illness.

"Wheeler has established his place in history. I do not recall any other great social movement which has for so long an uninterrupted time commanded the services of such brilliant, zealous and at the same time self-sacrificing counsel."

TRIBUTE TO WHEELER PAID BY ARCH FOE.

Washington, September 5.—(AP)—The death of Wayne B. Wheeler, general counsel of the Anti-Saloon league, in Battle Creek, Mich., today found most Washington officials who had been associated with the dry leader in his work or active in their opposition out of the city for the holiday.

Among the few who remained in the capital were Senator Borah, republican, Idaho, a proponent of prohibition, who described Wheeler as "a faithful, tireless and exceptionally able advocate of a cause in which he sincerely believed."

Senator Edwards, democrat, New Jersey, a vigorous opponent of the dry cause, issued the following statement:

"The sudden death of Dr. Wheeler removes from the dry fold of America a dauntless and uncompromising leader of prohibition thought. While the doctor and I were poles apart on the question of the eighteenth amendment and Volstdeadism and oftimes indulged in heated and vitrioline debate on the pros and cons of prohibition enforcement, I always admired him for his conviction and earnest endeavor to dry up America.

"I love and respect a fighter, whether he agrees with me or not and Dr. Wheeler was an inveterate fighter.

WHEELER DIES

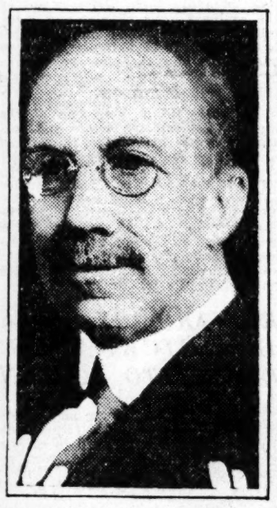

WAYNE B. WHEELER,
Anti-Saloon League general counsel, who died yesterday at Battle Creek, Michigan.

HOPE IS REVIVED FOR PAUL REDFERN

Continued from First Page.

about the ship for fifty minutes, was directed toward the mainland and sped away toward the Venezuelan coast, 165 miles away, after the ship had pointed him in that direction.

Redfern circled about the ship for some time, it reported, and dropped five notes, three of which sought directions.

Headed Toward Land.

He last was seen, officers said, heading in the direction of the Venezuelan mainland, 165 miles away. Between him and the mainland was a group of islands, but 100 miles from the point where he was sighted by the ship.

Officers expressed the opinions that Redfern had either reached the mainland or had landed on one of the islands between the ship and the continent.

The ship was proceeding from Port Au Spain, Trinidad, to Kingston, Jamaica, when the plane was sighted.

At the time the plane was sighted the ship was in latitude 13.7 north and longitude 60.37 west.

The plane descended to within hailing distance of the deck and circled back over the ship, dropping a note inclosed in a round pasteboard box.

The note read: "Please point ship toward nearest land."

Apparently he was not satisfied that the ship's officers had understood the note, they said, and he dropped a second note before his request could be complied with. A boat had been lowered and the first note was recovered before the second landed in the water.

The second landed in the water near the boat, and W. T. Notweet, fireman on the Christian Krohg, leaped overboard and procured it. The second note read:

"Point ship toward nearest land and wave one time for each 100 miles distance."

A third note picked up by the boat was similar to the other and was signed "Redfern, thanks."

The ship turned her bow toward the west, where 100 miles away lay the group of islands of which the Cayo Grande and El Roque are the largest. These islands are 65 miles west of Venezuela.

In addition to waving a flag to indicate the distance to nearest land, the ship sounded two blasts on its whistle. The aviator circled about the ship several other times before turning his nose toward the west, officers said.

The weather was splendid for flying, they reported.

There was no question about the identity of the plane, officers of the Christian Krohg said. They estimated that the plane circled about the ship for more than 50 minutes. The ship's log recorded the name: "Brunswick-Brazil," taken from the "Brunswick-to-Brazil" inscription on the fuselage of the airplane. The numbers "NX-773" also was noted in the ship's log.

Circled Ship.

After circling the ship the last time, Redfern dipped his wings in thanks and headed his plane toward the mainland, in the direction indicated by the ship.

Officers said that there appeared to be no trouble with the mechanism of the plane and that it apparently had plenty of gasoline. The ship had a cargo of gasoline stored in drums on the deck at the time.

The nearest land from the ship when Redfern was sighted was the island of El Rocque, about two miles long, on which is located a small fishing village. The island of Cayo Grande is somewhat larger. Neither, however, ship's officers said, could have supplied gasoline had the plane been in need of fuel.

Breakfasts That "Stand By" You

Quaker Oats Supplies Vigor to Speed up Your Mornings

NOURISHING breakfasts of *well-balanced* food are now being widely urged by authorities as an important aid to business success of adults, and physical and mental development of school children.

Some 70% of the day's important work in the business world, it is now known, falls into the four morning hours, 80% of the important school work, in thousands of schools and colleges recently investigated, including Princeton, Harvard, most state universities and public schools, falls in the same period.

To be right mornings, you must eat right food; meaning rightly balanced, complete food.

Thus Quaker Oats—excellently balanced in protein, carbohydrates, minerals, vitamine "B" and the bulk that makes laxatives seldom needed—is the world's dietetic urge. Savory, delicious food that "stands by" you through the morning. No other cereal compares. Always remember that.

Get Quick Quaker—which cooks in 2½ to 5 minutes—or regular Quaker Oats today at your grocer.

Quaker Oats

KENTUCKY STATE FAIR IS PLACED ON PARALYSIS BAN

Louisville, Ky., September 5.—(AP)—Dr. A. T. McCormick, state health officer, today issued a statement urging extreme care to prevent spread of the infantile paralysis epidemic in Kentucky and warned parents not to bring children under 16 to the state fair, which will be opened here September 12.

Stating that most of the cases have occurred in the eastern counties along the line of the eastern Dixie highway and in Davies and Muhlenburg counties in western Kentucky, Dr. McCormick urged that children under 16 be kept at home and away from all picnics, schools, Sunday schools and motion picture shows and other assemblies until two weeks after the last cast has occurred in their county.

Rites Near Washington Today for H. P. Carlyon, Victim of Car Accident

Washington, Ga., September 5.—(Special.)—The body of Henry P. Carlyon, 20, whose tragic death occurred near Ocilla early Sunday morning when his car turned turtle, reached Washington tonight. Funeral and interment services will be held Tuesday afternoon at 4 o'clock at Phillips chapel, 12 miles southwest of Washington.

Mr. Carlyon was returning to Washington from a visit to his parents in Jacksonville, when the accident occurred. He was planning to leave in a few days for the beginning of his senior year at the University of Georgia.

HEARING ON STREET GAS PUMPS PLANNED

The street committee of city council will hold a public hearing on a proposal to force gasoline filling stations to remove all pumps from sidewalk areas, according to council action Monday.

Members of the streets committee offered the measure proposing this action, but Councilman Wiley L. Moore, of the seventh ward, contended that the persons who would be affected by passage of such a proposal should be given an opportunity to express themselves.

LOWMAN ATTACKS GOV. SMITH'S LAWS

Continued from First Page.

agents to handle a proposition like that."

Mr. Lowman said he had received hundreds of letters from people of the state urging attention to "what are ordinarily looked upon as police court matters."

Most of them, he added, complained that "John or Joe did not bring home his pay last week;" "he used it for drink;" "we have no food to eat."

"That is the kind of work that would now be done by your police officers if Governor Smith had not signed the repeal bill," he asserted.

Rum row, he continued, had disappeared from New York harbor, and the greatest trouble now was being experienced off Florida, where "rum hounds have recently said they would kill two coast guardsmen for every rum runner who is shot."

"I want to place my money on the coast guard," he said. "They will take care of themselves."

The assistant secretary said that more than 130 stills had been put out of business in New York state in the last two months, and asked his audience to "write to Lowman at Washington and he will answer your letter right away" if they discovered a still or brewery.

TORNADO DAMAGES TOWN IN ALABAMA

Mobile, Ala., September 5.—(AP)—In a telephone message to the Mobile Register, Dr. L. C. Lane, of Wilmer, Ala., tonight reported a tornado which swept into that place from an easterly direction about 6 o'clock this evening, damaging property and crops in that vicinity. Telephone communication westward was broken, he said, and fear expressed that Lucedale, Miss., had been stricken.

He said no lives had been reported lost nor any persons injured. He said it was impossible to estimate damage until a more complete survey could be made.

MORNINGSIDE SCHOOL TRACT IS AUTHORIZED

Purchase of a five-acre tract of land for location of a Morningside school and authorization of erection of a new school building at a cost of $52,000 was approved Monday by city council in an effort to expedite construction of school projects contemplated from school bond funds.

Council also voted to widen the Alabama street approach for the Pryor street and Central avenue viaduct from the present width of the street, 40 feet between curbs, to 48 feet by taking four feet of sidewalk area from each side. This would leave six-foot sidewalks on both sides of the street.

In addition to authorizing purchase of the Morningside site, council voted to buy a tract for location of the Reynolds town negro school at Oliver and Selma streets.

All the school projects acted on have the sanction of the Atlanta bond commission.

Week-End and Sunday Excursion Fares Between All Stations
GEORGIA RAILROAD
—(adv.)

STUDENTS BRIEF CASE

Best Bock and Stationery Carrier Ever Offered for the Price.

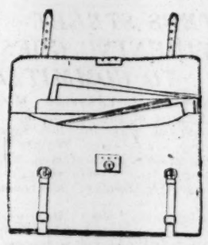

Best smooth grain cow hide leather. Brown or Black color; two pockets, straps and locks; smooth strong handle. Very special—

$2.95

Also all other kinds of Luggage from the finest to the more moderate priced.

ROUNTREE'S
For Luggage
Two Stores
109 Whitehall St. 209 Peachtree St.
W. Z. TURNER, Mgr.

Cotton, Key Cities And The Citizens & Southern

The South Atlantic States (including Alabama and Kentucky) delivered 5,673,000 bales of cotton during the 1926-1927 season.

The Georgia crop amounted to 1,496,105 bales. And the six "Key Cities" of Georgia in which The Citizens and Southern National Bank has offices, listed receipts amounting to 2,225,127 bales, nearly one half of the total for the Southeast.

When cotton calls for financing, cotton dealers, manufacturers and bankers naturally call on the Citizens and Southern, the largest national bank in the South, with offices in each of the "Key Cities," connected by private wire facilities instantly available to handle cotton drafts and collections.

CITIZENS & SOUTHERN NATIONAL BANK

ATHENS ATLANTA AUGUSTA
MACON SAVANNAH VALDOSTA

No Account too Large, None too Small

Theater Reviews

'What Price Glory' Proves Greatest of War Pictures

BY PAUL STEVENSON.

Revealing a power to run the gamut of human emotions, a power to clutch the very core of the heart with its dramatic intensity and proving to be an amazing and astounding spectacle, "What Price Glory" opened the new season at the Erlanger theater Monday night before one of the largest crowds that has ever jammed into this new playhouse and fairly entranced every man, woman and child present with its sustained appeal.

"What Price Glory" is a picture of ineffable emotion stirring qualities. It has the quality of pounding the blood through the veins in irresistible torrents, it tugs the heartstrings to the breaking point, sometimes it is as tender as a mother's smile and many times it is as rough as pig iron. It grips one moment with a tense drama and the next it releases floods of laughter. It is at once an epic, a romance, a somber tragedy and a bubbling comedy. All things that make of a picture an all-time classic it possesses with a few extras thrown in for good measure.

In its war scenes it surpasses in many respects the graphic and vivid predecessors which have brought the horrors of modern warfare home to the hearts of the people and unlike some of its forerunners it does not paint warfare in a way to stimulate enthusiasm for more wars. It is raw but forceful.

Based on the stage production of "What Price Glory," by Laurence Stallings and Maxwell Anderson and directed with a wizard's touch by Raoul Walsh, the picture is one that probably will rank first for years to come in the category of war plays. In many respects it begins where the others leave off and keeps the crowds enthralled for three hours, certainly the supreme test for any motion picture ever made.

Leading Figures.

Three principal figures move through the action of the play. Two men and a girl appear in the leading roles with two other men providing the comedy relief. The men are "Captain Flagg," played by Victor McLaglen and "Sergeant Quirt," by Edmund Lowe. The girl is Dolores Del Rio in the role of "Charmaine," a volatile French girl, and it is certain that all screendom could be combed without finding a trio of principals more capable for these dominating roles. Ted McNamara as "Private Kiper," and Sammy Cohen as "Private Lipinsky," appeared in the light comedy parts and they handled these difficult parts with the deft touch of true artists.

In fact those who decry the screen and scoff at the application of the word "art" to the work of cinema stars should be forever silenced by the achievements of these principals in "What Price Glory." At times Victor McLaglen is as great as Lon Chaney in some of his biggest moments, while Edmund Lowe has a keen conception of the dramatic powers of his role. But Dolores Del Rio rises to supreme heights in her role and gives the screen a part that is certain to set a new high mark. She exhibits rare emotional powers and plays with such charm and ease that she wins the sympathy and admiration of the crowd from the very start. Minor roles are played convincingly by Barry Norton as "Private Lewisohn," August Tollaire and William V. Mong in French character parts, Phyllis Haver, Elena Jurado and Leslie Fenton.

Great war classics may come and go but it is certain that they will hardly surpass "What Price Glory" in its gripping appeal, in the rare charm of its love theme, in its graphic depiction of the hard-boiled spirit of the soldier, in its stirring climaxes and the devil-may-care atmosphere of its principals. It is different in construction from other pictures of it type, it provides a different slant on the war itself and even its ending is suggested rather than portrayed on the screen. It is by far one of the greatest pictures of any kind ever seen in Atlanta, and it is certain that it will prove to be a revelation to those who feel that the screen is growing decadent in its power to thrill.

It's a picture that everybody should see at least once and, by the way the crowd turned out Monday night, it looks like a lot of people will witness the production during this week's engagement. Appropriate music fitting every shade of emotions stirred was provided by a special symphony orchestra, and this score rounded out a perfect presentation of one of the greatest pictures of all time.

PETERS STREET WIDENING GOES TO COMMITTEE

Report of J. Lawrence McCord, special agent of the city in obtaining the right of way for the widening of Peters street from Walker street to Park street, was referred without comment to the streets committee of city council Monday afternoon by council.

Officials also were instructed to begin at once proceedings looking towards establishment of a taxing zone for widening of Whitehall street 20 feet from Windsor to McDaniel street.

Widening and paving of Capitol avenue from Mitchell street to Georgia avenue also was authorized. Four feet of sidewalk area on each side of the street will be converted for road purposes, according to the program.

Gene Austin Packs House At Georgia

When vaudeville house audiences come out of the theater discussing the show almost to a man, then either one of two things is true, the bill was terribly good or terribly bad. This situation held with the capacity crowds which packed Keith's Georgia Monday, and since the muchly-recorded Gene Austin is the headliner, the program can be classed definitely as a roaring success.

That is, if you like Gene. And if you haven't a little Gene Austin record in your home, then you probably haven't a phonograph.

This blonde, personable and slightly hefty young man from Mississippi, Texas or the Bronx, bids to dash into oblivion the records established a few weeks ago by Nick Lucas at the Georgia. As a drawing card, he is to vaudeville what Clara Bow is to the pictures. Try and get in.

Strangely enough there are other acts on the bill that are exceptionally good. On any other bunch of spots, Hap Farnell and Florence, and the turn of Esmond and Grant would be excellent choices for the premier position, and on the current program they draw less applause only because 99.04 per centum of the folks out front came to hear Austin, and nothing but Austin will completely satisfy them.

Even a super-hardboiled critic who sits in the theater knowing full well that outside the door 15 bill collectors are lying in wait for his exit, could not help but laugh at the clever comedy of the inimitable Hap Farnell. Nor could he fail to appreciate the hoofing of the lad in the Esmond-Grant turn and the refreshing clowning of the girl.

True, his thoughts might wander to the wolves outside the portals during the acts of Mlle. Gelli and Holt and Weir but then three great acts make a great bill, or Professor Figurem of dear old Gale was all wet.

—ELMO HAMBY.

REAL AMUSEMENT PROVIDED IN NEW PROGRAM AT GRAND

In its capacity to provide genuine amusement the new vaudeville bill which opened Monday at Loew's Grand theater is easily one of the highest ranking programs that has appeared at this theater in several weeks. Two acts of unusual merit head the bill while the three supporting turns are of the better type.

Raymond and Caverly are two funmakers of the old school and they prove that the youngsters must step fast to keep up with the old-timers. Their sketch is entitled "The Real Estaters," and it is chock full of keen laugh-producing material of the highest type.

Young Walter Fehl is one of the most versatile performers seen here in months and is a past master as a showman. He waves a magic wand and produces a jazz band, a pretty girl dancer and numerous other surprises. What's more, that band is about the "playingest" band heard here recently, and Fehl has arranged a program that pleases from first to last.

Maura Neilson and Joe Warden appear in a light comedy skit entitled "Who's to Blame." It is exceptionally well acted.

Songs of the better class are provided by Lillian Boardman and Eugene Rowland in their "Song Recital."

The opening number on the bill is that of the Ploetz Brothers and Sister, which includes some marvelous "upside down" dancing.

Lillian Gish appears in the leading role in "Annie Laurie," a beautiful Scotch romance full of big emotional moments and with plenty of stirring action.

—PAUL STEVENSON.

"CAMILLE" PLEASES AT METROPOLITAN; TALMADGE IS STAR

Out of the mass of directors' nightmares and photographic hodge-podge that the little town of Hollywood, Calif., has given birth to, once in a while there comes to the poor, long suffering public a "super picture" that because of little touches here and there, and the services of real artists, is worth while seeing. And just such a picture is "Camille," now showing at the Metropolitan.

All these foreign sounding dames and "stars" imported from across the big pond are given a real run for their money by little Norma Talmadge, a good, home-grown product, in this pitiful, tragic, but lovely story of the lady of the camellias. Norma has been playing in the movies ever since the kaiser got the heebee jeebies and went to war, but she seems to improve with age, with the result that "Camille" is perhaps the best thing she has ever done.

You all saw this wild-haired Russian, Nazimova, in "Camille" some years back. Well, Norma has Alla assigned to her proper place, way up backstage, because . . . . well, this Norma is just "It," as Madame Glyn would say. She is beautiful, lovely, gracious, tragic, pitiful, endearing, fragile, precious, tremendous, petite, etc., ad infinitum.

Oh, darn it, here I've gone and used the adjectives I was saving up. But, never mind, just you go and see this picture at the Metropolitan, and you'll agree it has "It."

—B. G. C.

Swim, Girl Swim Gives Bebe's Art A Wet Vehicle

"I'll sink or swim for dear old Dana!"

With these gallant words, Bebe Daniels in "Swim, Girl, Swim," now on view at the Howard theater, plunges boldly into the raging current with a correspondence school diploma in one hand and a set of water wings in the other, and proceeds to either sink or swim, just which, and in what sense, being undecided at the hour of going to press.

As in "The Campus Flirt," Miss Daniels is surrounded with gobs of college atmosphere, a disdainful leading man, and a flock of Paramount junior players. Substitute for Charlie Paddock of the former film, Gertrude Ederle of "Swim, Girl, Swim" and you have the same characters and same basic situations that existed in the "Flirt."

Bebe utilizes quite a number of comedy "gags" in "Swim, Girl, Swim" which—well, utilize is the word. The summarization is that if you like Bebe, you'll think her current vehicle great, and if you do not care for the star, you wouldn't like it anyway.

The stage show is also watery—this being description and not criticism—since it is labeled "S. S. Syncopation" and it seems that Al Short's own show "S. S. Howard" of a few weeks back was much better. Mr. Short and his band reinforcements hog the show, with the exception of nice foolery by Murray and Alan and a neat dance by Madge Rush.

—ELMO HAMBY.

CAT AND CANARY GIVES THE CREEPS BUT ALSO THRILLS

If you are a nervous individual, subject to fits of screaming when scared, "fer hevvins" sake stay away from the Capitol this week. "The Cat and Canary" is enough to give anyone the willies, especially those who jump at their shadows.

A will made 20 years ago by a crazy man, a room full of would-be heirs who are frightened plumb out of their wits more than half the time, a maniac who thinks he is a cat, and an old mansion full of false panels and secret passageways—gosh, it's creepy. And add to all this, a spooky kind of music the orchestra plays.

The denouement is a big surprise, so I won't give it away, though it must be said that the picture ends happily, and Laura La Plante, as the pretty heroine, and Creighton Hale, as the timid hero, fade out in a clinch.

There is a fine vaudeville bill, running at the Capitol to share honors with the picture. Hjlan's birds are the best trained feathered pets exhibited in Atlanta in many a day. They are white cockatoos, and know their stuff. Prince Lei Lani and his royal Samoans give an entertaining program of their native dances and songs, with a real hula-hula dance by a "queen."

A smart revue is staged by Don Lee Stafford and Mlle. Louise. It is a bit out of the ordinary, and won a good hand Monday night. Fletcher and Smith cuss each other out in a nonsensical skit to the amusement of the audience, while Fulmer and Wayne knock out some tuneful voice-piano bits.

—BEN COOPER.

Lakewood Park Dance Contests Resumed Tonight

Dancing contests at Lakewood park to select the most graceful and poised dancing couple in Atlanta will be resumed at the pavilion tonight following a recess for Labor day. Three couples will be named to vie for finals to be held Saturday night and valuable prizes will go to winners.

In addition to the three couples to be selected tonight, three other couples will be chosen Thursday and Saturday nights, respectively, to enter the week's contests, it was announced by officials of the Lakeside Amusement corporation, lessees of the dance hall.

Events tonight marks the beginning of the third week of contests in an effort to determine who are Atlanta's best dancers. Winners of each week's contests are entitled to enter the grand finale to be held September 24.

AT THE THEATERS

SPECIAL PICTURES, MUSIC—
ERLANGER — "What Price Glory." (2:30, 8:30.)

VAUDEVILLE—PICTURES—
PANTAGES CAPITOL—Five acts; "The Cat and the Canary."
KEITH'S GEORGIA—Five acts; "We're All Gamblers."
LOEW'S GRAND—Five acts; "Annie Laurie."

PICTURES—STAGE SHOWS—
HOWARD—"Swim, Girl, Swim;" "S. S. Syncopation" with Al Short.

FEATURE PICTURES—
METROPOLITAN—"Camille."
RIALTO—"Quicksands."

MOVIES—
ALAMO NO. 1—"The Last Trail."
ALAMO NO. 2—"Whispering Sage."
ALPHA—"Midnight Watch."
TUDOR—"Between Dangers."

NEIGHBORHOOD MOVIES—
DEKALB—"Senorita."
FAIRFAX—"The Popular Sin."
MADISON—"The Bad Man."
PALACE—"Three Bad Men."
PONCE DE LEON—"Mare Nostrum."
TENTH STREET—"The Popular Sin."
WEST END—"The Yankee Clipper."

West End.

"The Yankee Clipper" seemed to give genuine thrills to the large crowds that witnessed its presentation at the West End theater over the holiday. Producers of photoplays of the type of "The Yankee Clipper" each claim for their respective cinema masterpieces the ultimate in "thrillers," but it is hard to one seeing this romantic story of the sea to keep from being too enthusiastic. William Boyd, Elinor Fair, Walter Long and Junior Coghlan are the principal players.

Palace.

Tonight will be the last opportunity to see the sensational film, "Three Bad Men," at the Palace theater. Reproducing as it does the opening of the Indian lands for white settlement immediately after the civil war, "Three Bad Men" is not only a thrilling narrative of pioneer days but historically accurate picture of these stirring times. The leading roles are played by George O'Brien, Olive Borden and Lou Tellegn.

Tenth Street.

When a beautiful, dignified woman is married to a roistering rounder, marital difficulties are likely—divorce probable. This, together with many complications, is the situation arrived at in "The Popular Sin," the picture in which Florence Vidor is seen for the last times today at the Tenth Street theater. Clive Brook and Greta Nissen are the featured players in this comedy of marriage and divorce laid against the background of Parisian society life.

Ponce de Leon.

One of the greatest of all dramas ever conceived by that master Spanish author, Blasco Ibanez, "Mare Nostrum," is on the Ponce de Leon screen for today only, with Antonio Moreno and Alice Terry in the leading roles. That is a film that will please most everyone and will appeal especially to those who like their film fare out of the ordinary style of plot and story telling. "Mare Nostrum" was selected in a poll of national critics as one of the best films of the year.

Madison.

Holbrook Blinn, long one of the stage's most talented actors and portrayers of character roles, is featured at the new Madison theater in East Atlanta in his first screen vehicle, "The Bad Man." The film is further enhanced when it is learned that "The Bad Man" is a picturazation of the famous stage play of the same name and which was made internationally prominent on the stage by none other than Holbrook Blinn. He has excellent support in the unique drama.

RICHARD DIX STARS IN "QUICKSANDS" ON RIALTO SCREEN

Richard Dix, the young man whose athletic prowess and histrionic ability have become a by-word in cinema circles, is holding forth this week at the Rialto theater, where "Quicksands," in which he is starred, opened yesterday.

"Quicksands" is a melodrama of the frontier, with Dix playing the part of a young army officer who finds himself embroiled in all sorts of difficulty when he attempts to track down a gang of smugglers, who have been making the vicinity of the army post where he is stationed a very unpleasant place in which to live.

To complicate matters, the girl he loves appears to be working hand in glove with the smugglers. He conducts a raid on their headquarters, a saloon belonging to one Portuguese Joe, and discovers that she is a frequenter of the place.

On his return to the post after the raid, he learns that her father is a federal agent and has been captured by the smugglers. Since the colonel of the post cannot move his troops without sanction from Washington, Dix is forced to return to Deadville single-handed. He and the girl are captured and things look black. How he holds the smugglers at bay until the arrival of the troops makes a film thrilling in every scene. "Live Cowards" is the comedy on the program.

—F. L.

FIREWORKS KILLS BOY; 20 INJURED

Continued from First Page.

Moore, Will Smith and John Morris; Paul C. Pollitt, 7-year-old son of Mr. and Mrs. N. P. Pollitt, of 1163 University drive; Mr. and Mrs. J. F. Johnson and children, of 223 Harrison street; Mary Ann and Alma Lee Johnson; Mr. and Mrs. O. L. Lummus, of 1025 Lawton street; Mr. and Mrs. J. W. Taylor and Mr. and Mrs. J. R. Arnold and infant, and Charles Butler, of 578 Washington street.

Young Brooks, a Boy Scout, died at Grady hospital at 9:55 o'clock from a fractured skull received when the projectile struck him on the right side of the head during the mammoth fireworks demonstration. He was carried to the hospital in an unconscious condition by L. L. Wallis, superintendent of parks and every effort was made to save his life but he succumbed to his injuries in less than two hours after reaching the emergency clinic.

According to a report of the accident submitted by Detectives C. L. Taylor and A. C. Sinyard, the boy was sitting inside of a roped off area at the park when a large bomb or projectile was fired. The bomb which was supposed to have risen to a great altitude and to have exploded, casting a brilliant array of colored stars into the sky, struck the youth and bounded into the lake.

The detectives secured the missile which was about five inches high and about four feet in diameter and weighed approximately two and a half pounds. The force of the accidental blow is said to have rendered the youth unconscious.

For more than an hour, the victim's identity could not be established as there were no papers or marks of identity about his person. Positive identity was made at the hospital shortly after 11 o'clock, however, by the youth's father who, fearing for the safety of his son, had gone to the scene of the fireworks display and failing to locate the boy was told that a young Boy Scout had been taken to the hospital as the result of the accident.

Funeral arrangements had not been completed at a late hour Monday night.

In a head-on crash between a heavy car, containing six men, said to be in an intoxicated condition, and a light sedan, late Monday afternoon, at Stewart and Lakewood avenues, occupants of both cars, with the exception of Thomas George, 573 Glenn street, escaped uninjured.

According to County Officers Ed West and Jim Ragsdale, members of the alleged drunken party attempted to flee from the scene of the accident, but were caught. Five of the men have been lodged in the Fulton county jail, charged with being drunk and disorderly, while George was rushed to a local hospital believed to be seriously hurt. The driver of the heavy car was Buck Wier, according to the officers who placed him under arrest for speeding and driving an automobile while drunk. Other occupants of the car were Roy Hughes, Cecil Moore, Will Smith and John Morris, according to the names given county officers.

Sedan Occupants Unknown.

Names of the occupants of the sedan were not learned. The mishap occurred, police were told, when the sedan, which was parked on Stewart avenue, near Lakewood avenue, started off in the direction away from town, and was struck by the speeding car, heading for Atlanta on Stewart avenue. Charges of drunkenness and disorderly conduct also will be placed against George, county authorities stated.

The serious injury inflicted on the Ramsey youth, who is visiting his aunt, Mrs. T. M. Rhodes, at 629 Hill street, occurred when the lad was struck down by a light truck driven by a negro, J. C. Crayduct, of 102 Strong street, Monday at Hill street and Georgia avenue, police reports state. According to the story told police, the truck was going west on Georgia avenue and the youth had almost crossed the street when he was struck. He was rushed to Grady hospital in a critical condition, suffering from a fractured skull, hospital attaches said. An operation to relieve the brain pressure was performed.

In another accident Paul C. Pollitt, 7-year-old son of Mr. and Mrs. N. P. Pollitt, of 1163 University drive, is believed to have sustained a fractured skull when hurled to the pavement Monday afternoon when an automobile door flew open as the car rounded a curve on Morningside drive. He was rushed to the Grady hospital, where his condition was said to be serious but not critical. In the car with young Pollitt was his two-year-old sister, Marguerite, who was saved from a similar fall when caught by her father just as she was about to slip from the automobile.

Bankhead Highway Crash.

Four persons narrowly escaped death Monday morning in an automobile collision on the Bankhead highway near Smyrna, Ga., when their machine was struck by a heavy closed car traveling towards Marietta, according to witnesses. The most severely injured, it is believed, was J. F. Johnson, of 223 Harrison street, East Point. He suffered a broken right leg, a possible fracture of the left arm and severe body bruises. He was rushed to a private hospital in Marietta.

Mrs. Johnson is believed to have a fractured nose. She fainted following the crash. Her 4-year-old daughter, Mary Ann, was scalded with boiling water which spouted from the radiator. Another daughter, Alma Lee, a 1-year-old infant, was hurled from her mother's arms entirely clear of the car and escaped with bruises. Mrs. Johnson and the two children were taken to Grady hospital, where they were treated and permitted to return home.

According to the story related by witnesses, the Johnson family, which was returning from Rome, Ga., on a visit to relatives, was approaching Smyrna in its automobile when the heavy machine was seen to emerge from a row of cars proceeding in the opposite directon. Before Mr. Johnson could avoid the collision the heavy car plunged head-on into his machine, shoving it entirely from the road. No information as to the identity of the occupants of the larger car could be obtained.

O. L. Lummus, of 1025 Lawton street, was treated at the Grady hospital just before 6 o'clock Monday morning for severe lacerations and bruises received when the automobile he was driving collided with a truck at Donnelly avenue and Lawton street. Mrs. Lummus, who was in the car with her husband, was severely shaken up.

The accident, which was investigated by Patrolmen Burks and Preston, resulted from a collision between Lummus' car, which was going north on Lawton street, and the truck going east on Donnelly. The truck, police reported, was driven by W. E. Cooper, 523 North Boulevard.

Spring and Marietta Collision.

In another accident Monday, Mr. and Mrs. J. W. Taylor, and Mr. and Mrs. J. R. Arnold and their infant child, all of 1014 Pulliam street, were all hurt when their automobile collided with a street car at Spring and Marietta streets. The machine was in a funeral procession. The occupants were taken to their home and placed under the care of family physicians.

Mishaps resulting from wounds caused by rusty nails sent two youths to Grady hospital for treatment Monday. A narrow escape from death by lockjaw resulted in one instance.

Charles Butler, 20, of 578 Washington street, was treated at Grady hospital late Monday afternoon for minor bruises and lacerations about the body received in an automobile accident, according to attending physicians.

After medical aid had been rendered, he was allowed to go home. No details of the accident were given hospital attaches and no report of the accident was on file at police headquarters.

J. B. Cole, Jr., 20, of 648 Chattahoochee avenue, paid no attention to the hurt received when his foot was penetrated by a rusty nail more than a week ago. Monday morning alarming symptoms of blood poisoning developed and Cole was rushed to the hospital for examination and treatment. An injection of anti-tetanus serum was administered and the youth placed under observation of attaches.

Walter Cantrell, 6, of 283 Logan avenue, was the other victim of a rusty nail wound. He fell Monday and was struck in the chest by the nail. He was treated at the hospital and was reported to be doing satisfactorily.

High Lights in the Cotton Market

BY THEO. H. PRICE.
Editor, Commerce and Finance, New York.

New York, September 6.—"Of all sad words of tongue or pen, the saddest are 'It might have been,'" and of all the devices for self-torture that men have invented, hind sight is the most cruel.

These plagiaristic observations are prompted by the fact that many men, and women, too, are bitterly reviling themselves for not foreseeing the advance of six cents in cotton that took place during the month of August.

For the consolation of these unfortunates, it may be pointed out that the cotton market will continue to exist as long as there is cotton to be sold, and that the opportunities of the future will probably be as great as those of the past.

To this, it may be added that one reason why so few profited by the recent advance is that no one expected it, and that practically nothing was heard of the boll weevil until August 8, when the government announced his reemergence from obscurity and revealed him to the mind's eye of those who are now acclaiming his ravages.

This is why so many experienced students of the psychology of crop reports feel that the damage that is now attributed to the weevil may be exaggerated, and that a sufficient crop may yet be produced. But this is all conjecture. The important fact is that cotton is up and the question that everyone is asking is "will it stay up or go higher?" To this question only those who are clairvoyant will attempt an answer, and about all that can be said is that the collective trade mind now expects that the government's next crop estimate will be about 12,750,000 bales. This opinion is advanced tentatively, for no one can be sure of what others think, although what they say would appear to indicate that an estimate of 12,500,000 or less will put the market up, while a decline would follow if the indicated yield should be in excess of 13,000,000 bales or less.

Of course, this is not to say that anyone believes that the forthcoming report will reveal the actual size of the crop. That will not be known until December, and in the intervening three months, the yield may be greatly augmented or diminished.

But Justice Oliver Wendall Holmes said that "speculation is an effort to adjust oneself to the probable," and this is what the cotton trade is now attempting. The size of the crop is not, however, the only factor that should be taken into consideration in attempting this adjustment. The supply is only half the problem. The other and the more important half is the demand.

That it has been and will continue to be reduced by the advance is axiomatic, and there is much to indicate that a curtailment in consumption is already under way.

But a truism need not be stressed, and it is referred to only that those who read this may avoid taking a one-sided view of the situation.

When a ship is in a hurricane, the wise navigator will carry only enough sail to give him steerage-way, and until the storm in the cotton market subsides, an avoidance of commitments would seem to be the wisest policy to pursue.

Money Market.

London, September 5.—Bar silver 25 7-8 pence per ounce. Money 3½ per cent. Discount rates, short bills, 4 1/64 4 5-16 per cent. Three months' bills, 4 5-16 per cent.

Liverpool Cotton.

Liverpool, September 5.—Cotton, spot, fair demand; prices easier. American strict good middling, 13.13; good middling, 12.78; strict middling, 12.43; middling, 12.13; strict low middling, 11.73; low middling, 11.38; strict good ordnary, 11.03; good ordinary, 10.58. Sales, 10,000 bales, including 7,700 American; receipts, 3,000 bales, American none. Futures closed barely steady.

October 11.69, December 11.77, January 11.79, March 11.79, May 11.77.

ERLANGER THEATRE
ATLANTA'S THEATER BEAUTIFUL
176,236 people in one week paid $144,267.30
AT THE ROXY THEATRE, N. Y., TO SEE THE WORLD'S GREATEST MOTION PICTURE
WHAT PRICE GLORY
IF YOU WISH TO BE ONE OF THE FORTUNATE ONES TO SEE IT IN ATLANTA, IT WILL BE WISE TO SECURE YOUR TICKETS AT ONCE, AS IT WILL BE SHOWN—
TWICE DAILY—At 2:30 AND 8:30
POSITIVELY For This Week Only
Special Symphony Orchestra
Prices: Nights, 50c, 75c, $1.10, $1.65 Matinees, 50c, 75c, $1.10 (Including Tax)
SEATS AT BOX OFFICE AND AT M. RICH & BROS. CO.

CAPITOL — ATLANTA'S FINEST THEATRE
MATS. .....35c NIGHTS 60c
ON THE SCREEN
The Cat and the Canary
THE GREATEST MYSTERY FILM EVER PRODUCED STARRING
Laura LaPlante
Another Great Show!
ON THE STAGE
PRINCE LEI LANI and ROYAL SAMOANS
Hawaii's noted tenor and his Samoan South Sea Islanders
DON LEE STAFFORD and MLLE. LOUISE CO.
Vaudeville's Smartest Revue
FLETCHER and SMITH
Castoria and Cough Drops
HJLAN'S BIRDS — Trained Cockatoos
FULMER and WAYNE — A Man—A Girl A Piano
He's Coming!
VINCENT LOPEZ
(Himself)
and His World Renowned ORCHESTRA
WEEK OF SEPT. 19TH

HOWARD
NOW PLAYING
25c Till 1 P. M.
35c Till 6:30
BEBE DANIELS
in the Paramount Picture
"SWIM, GIRL, SWIM"
Swimming with laughter — brimming with action — Bebe's finest!
One of the Publix Theatres
On the Stage—An All Joy Show
"S. S. SYNCOPATION"
With Murray and Alan, Madge Rush, Sophie Kasmir, Eddie Willis, Wager Brothers, Six Maids of Syncopation and
AL SHORT AND HIS MELODY BOYS

LOEW'S GRAND
CONTINUOUS 1 TO 11 P. M.
TODAY—LABOR DAY—FOUR VAUDEVILLE SHOWS
2—4—6:45—9 P. M.
LILLIAN GISH
—IN—
"ANNIE LAURIE"
A LAVISH SCREEN PRODUCTION WITH THOUSANDS OF PLAYERS
A Metro-Goldwyn-Mayer Picture
AND M. G. M. NEWS
RAYMOND & CAVERLY
—IN—
THE REAL ESTATERS
WALTER FEHL AND COMPANY
—IN—
HIS MAGIC WAND
OTHER LOEW ACTS
NEXT WEEK
ROSCOE "FATTY" ARBUCKLE
IN PERSON

RIALTO
RICHARD DIX
NOAH BEERY
—in—
"QUICKSANDS"

PONCE DE LEON
THEATER AT BOULEVARD
TODAY
"MARE NOSTRUM"
Tony Moreno—Alice Terry
Tomorrow—"You Never Know Women"

East Atlanta
MADISON
Theater
TODAY
HOLBROOK BLINN
"THE BAD MAN"
Tomorrow—"Hero of the Big Snows"

THERE'S ONE NEAR YOU
COMMUNITY THEATERS
DIRECTION LUCAS AND JENKINS
WEST END
Lee at Gordon
WM. BOYD—ELINOR FAIR
"THE YANKEE CLIPPER"
Tomorrow—"Blind Alleys"
PALACE
Euclid at Moreland
GEORGE O'BRIEN
"THREE BAD MEN"
Tomorrow—"Man and Maid"
TENTH STREET
Peachtree at Tenth
FLORENCE VIDOR
"THE POPULAR SIN"
Tomorrow—"That's My Baby"

KEITH-ALBEE GEORGIA
—ON THE STAGE—
3:00—6:30—9:00 P. M.
Gene Austin
Exclusive Victor Artist
—And—
4 Other Big Time Keith Acts 4
Pick o' the Pictures
THOMAS MEIGHAN
—In—
"We're All Gamblers"
A Paramount Picture
No Advance in Prices

ATLANTA'S METROPOLITAN
Now Playing
Norma Talmadge
In
"CAMILLE"
A Greater Movie Season Presentation. And Other Features
NO ADVANCE IN PRICES.
Matinees 35c Nights 50c
Special Prices Till 1 P. M., 35c
Holiday Matinees, Same as Night Prices

Orvis Brothers & Co.
Established 1872
60 Broadway, New York City
Uptown Office, 342 Madison Avenue
Atlantic City, Tenn. Ave. & Boardwalk
Cotton, Cotton-Seed Oil, Coffee, Sugar, Grain, Rubber, Provisions
STOCKS & BONDS
For Investment or Carried on Conservative Margin
Members
New York Stock Exchange, New York Cotton Exchange, Chicago Board of Trade, N.Y. Coffee & Sugar Exchange, New York Produce Exchange, New Orleans Cotton Exchange, New York Rubber Exchange

THE ready marketability of new issues of Cities Service Company securities offered by Henry L. Doherty & Company demonstrates the confidence with which the investing public regards this financing and managing organization.
HENRY L. DOHERTY & CO.
60 Wall St., New York
Branch Offices in principal cities
HENRY L. DOHERTY & CO
Box 915, 1301 Hurt Bldg., Atlanta, Ga.
Send me copy of your book "Serving a Nation" and information about Cities Service investment securities.
Name.....
Address.....
City.....
State.....

For Property Transfers
The accuracy and impartiality of American Appraisals has led to their frequent use as the contract basis for the price at which property is to change hands.
THE AMERICAN APPRAISAL COMPANY
401 Healey Bldg.
Atlanta

Southeastern Power & Light Company
We have prepared a special descriptive circular including a map which we will mail upon request.
GOODBODY & CO.
MEMBERS
New York Stock Exchange
Philadelphia Stock Exchange
New York Curb Market
115 Broadway, New York

Investment Securities
FOURTH NATIONAL COMPANY
ATLANTA
Owned by the Stockholders of The Fourth National Bank

Hubbard Bros. & Co., Cotton Merchants
Hanover Square, New York
Members New York Cotton Exchange, New Orleans Cotton Exchange, New York Produce Exchange, associate members Liverpool Cotton Association. Orders solicited for the purchase and sale of cotton and cottonseed oil for future delivery. Special attention and liberal terms given for consignments of spot cotton for delivery. Correspondence invited.

A HUNDRED HORSEPOWER
Stearns-Knight
America's Most Luxurious Motor Car
WILLYS-OVERLAND, INC.
17-25 E. North Ave. Atlanta, Ga.

They Wouldn't Believe

By Roy Vickers.

SYNOPSIS.

On the way to Donald Brierly's house for luncheon Connie Elmore, Donald's fiancee, tells her friend, Olive Weston that Donald stands a chance of inheriting half a million from the estate of old Harrowby, a friend of Donald's father.

Olive and Connie share a flat in London. Olive is secretly in love with Donald, but sincerely pleased at Connie's good fortune in winning him.

Sandle and Querk, solicitors handling the Harrowby estate, are crooked and plot to cheat Donald Brierly of the fortune by having a spurious heir appear whose claim is prior to Donald's. In the midst of the plotting Augustus Brierly, Donald's father, presumed to have died on the Titanic, calls on Sandle. Querk suggests to Sandle that he invite Brierly to Harrowby house and there with the assistance of Querk's tool, Wode, dispose of Brierly.

Connie decides to visit her old nurse, who is now caretaker of Harrowby house. Mrs. Jones is out but Connie finds the key and lets herself in to wait for her. She hears strange noises in the library and going to investigate she sees Mr. Sandle and another man kill Mr. Brierly, whom she recognizes from his portrait. Rushing out of the house Connie stumbles into Mr. Querk. While telling her story Querk pushes the bell and sends a signal to the murderers. Connie sees a policeman and calling him the three proceed to the library and Connie asks Querk to open the secret panel in the wall where she had seen the men place the body. It is empty. Querk accompanies her to the police station, where she tells her story to the police superintendent. Querk intimates that she imagined the scene and in exasperation Connie goes to see Olive who believes her story.

Querk requests Sandle to come to the superintendent's office and he presents his alibi, which the police officer accepts. The two lawyers proceed to Wode's office where old man Turie and his son, the spurious heirs, await them. The old man dies just after they walk into the office and Sandle and Querk leave by the back door.

Olive sends word to Donald to come in town and stay with Connie until she finishes her investigation.

INSTALLMENT XX.

A PREMONITION.

The words were enough. "Extraordinarily in the "extreme." Would any man on earth make such a comment if he really believed that his father could just been murdered?

Connie had thought once that never, as long as they both lived, could she shrink from her lover; but now, as he rose and came undecidedly towards her, she sprang to her feet, her hands beating the air. Her voice was so harsh that she herself barely recognized it.

"Don't touch me!" she shrilled. "Don't touch me! You think—you think—O, I daren't say what you think! Go away! I want to be alone. I want Olive. She believes me!"

It was the flash of fear in Donald's eyes that stabbed a warning into Connie's brain. Donald was afraid because she had made wild movemnts with her hands, had looked and spoken wildly. Why was he afraid? Had they been having a quarrel, he would not have been afraid of what lay behind the wildness. "When you tell people things they won't—can't—believe, they begin to suspect you of—of—" Even in her thoughts she dared not utter the word of doom.

She was shaken, at that instant, by the first chill premonition of terror to come.

"Don't!" she groaned. She put her hands out to him. Faintness swept over her and this time she did not resist when he took her into his arms.

"My sweetheart, my poor darling!" he murmured as she lay listlessly against his shoulder. "Connie, my poor little love!"

After a while he put her gently into a chair and knelt beside her.

"You said a thing just now that hurt a bit, dearest," he told her. "You said I wouldn't believe you. You must just let me explain that. Whatever may be the actuality of what has happened, I know that every statement you have made has been made in complete good faith."

Connie laughed.

"That's what Mr. Querk said," she put in. "He said he knew that I believed every word I said. So did the superintendent of police. It's only Olive who—"

"Let's look at the thing as coolly as we can," urged Donald. "I swear to you on my honor that at this moment I have an absolutely open mind. I admit that when you first began to—tell me about it—I took it for granted that you had some kind of hallucination. Now I'm not positive that you have—and I'm not positive you haven't. I mean that I am prepared to believe that everything happened exactly as you related. But the brain plays all sort of tricks—even a perfectly sound brain. This afternoon I showed you the picture of my father and it impressed you at the time. I had also been talking about you what our irreverent Olive persists in calling the magic millions."

"And I went to see Nursie, and I fell asleep and mixed it all up in my dream and—and—there you are!" said Connie ironically. She began to laugh again, but with a supreme effort fought back the rising hysteria. "Don't let's talk about it, Donald. There's really nothing to be said that's any good. Let's just agree to leave it. Olive made me promise to leave everything in her hands, and when she comes back she'll give us facts."

"Right!" said Donald, vastly relieved. "Look here, this doesn't rank officially as a quarrel, does it?"

She answered him as he wished to be answered, then smoothed her dainty gown, touched her hair, and tried to rub the color back to her white cheeks. Her heart was cold and heavy in her breast. She longed for Olive's return and chided herself for the longing. Had it come to this, then—that her lover's failure to understand her had made her give him second place in her heart where he had been first?

To drown the misery of though, she broke into mechanical chatter. Then—

"Go on smoking and I'll sing to you," she said, and went to the piano.

Connie's voice was small but well trained, and she sang with great sweetness songs that Donald especially liked.

"Let's have 'Love Will Find a Way,'" he suggested.

Connie nodded, swinging lightly into the opening bars of the old ballad. At first her mind was not on words or music, but gradually she became conscious of both. It was a brave tune, with brave words.

"'If she whom Love doth honor,
'Be concealed from the day,
"Set a thousand guards upon her,'"

she sang. And then suddenly panic had seized her; her throat and lips were dry with it, her eyes burned and ached. 'A thousand guards—' If people didn't believe you, thought you were—were ill, they might set guards—

"I'm tired," she muttered, closing the piano in midnote. "And it's time to get supper. Will you help me?"

When the hands of the clock crept around to midnight the unnamed fear lifted a little from Connie's soul. Donald, after all, had said that he was keeping an open mind. In a few minutes now Olive would mke it clear to him that he had made a blunder. After all, it was quite a natural sort of blunder to make when one considered it.

Before Olive reached the second floor, Connie's quickened senses heard her ascending the stairs and she went to the door, then ran to meet her friend on the landing.

"Well?" she asked breathlessly.

"There's nothing to shout about," answered Olive. "Hullo, Don! Folks. I'm dropping! Nothing to eat since lunch. Can't entertain you till I've had at least a cup of tea."

Connie had flinched as though Olive's flippancy had come as a blow in the face . . . Olive had not been flippant at the offices of the Daily Record.

"I'll have the tea ready for you in less than a minute," she forced herself to say. "The kettle is very nearly boiling."

They went into the flat.

"Angel! . . . Don, I want two cushions."

Olive preceded Donald into the little sitting room, dropped into an armchair, and looked at him. His eyes were upon hers, asking a question.

"Nothing!" she whispered. "Absolutely nothing."

He caught his breath and nodded.

"That's what I was afraid—O, I was certain of it somehow, but I had hoped you would find some foundation. What on earth are you going to do?"

"You can do nothing. Just go into the kitchen, say goodnight to her and buzz off. I'll break it to her gently."

He stood over her and she could see he was trembling.

"What do you make of it?" he whispered. "I never really believed in ghostly experiences."

"Nor I," said Olive. "And I don't now."

"Then what—d' you mean? Her brain—" The words choked him.

"No. You can have that sort of experience without your reason being affected as much. Avoid exciting her. Just say goodnight and go. It will probably be pretty bad."

"I know. That's why I can't leave you do it."

"Couldn't use your help, old pal, even if you were to stay," said Olive. "Do go—quickly."

(Copyright, 1927, for The Constitution.)

(Continued Tomorrow.)

THE GUMPS—HELP! POLICE!

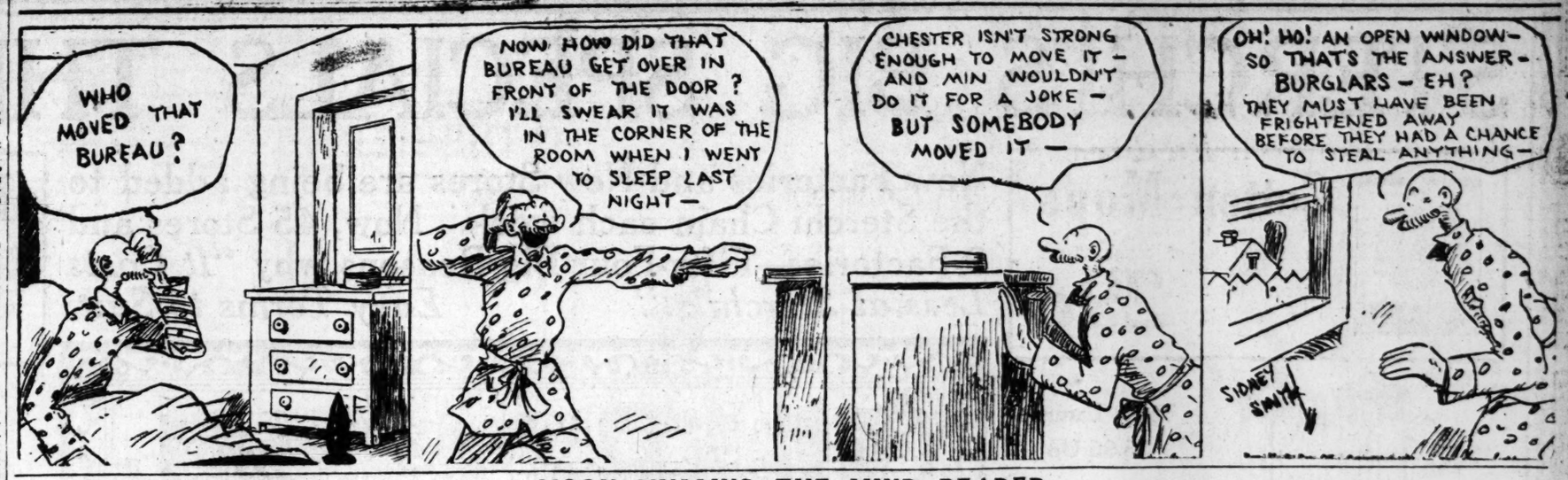

MOON MULLINS—THE MIND READER

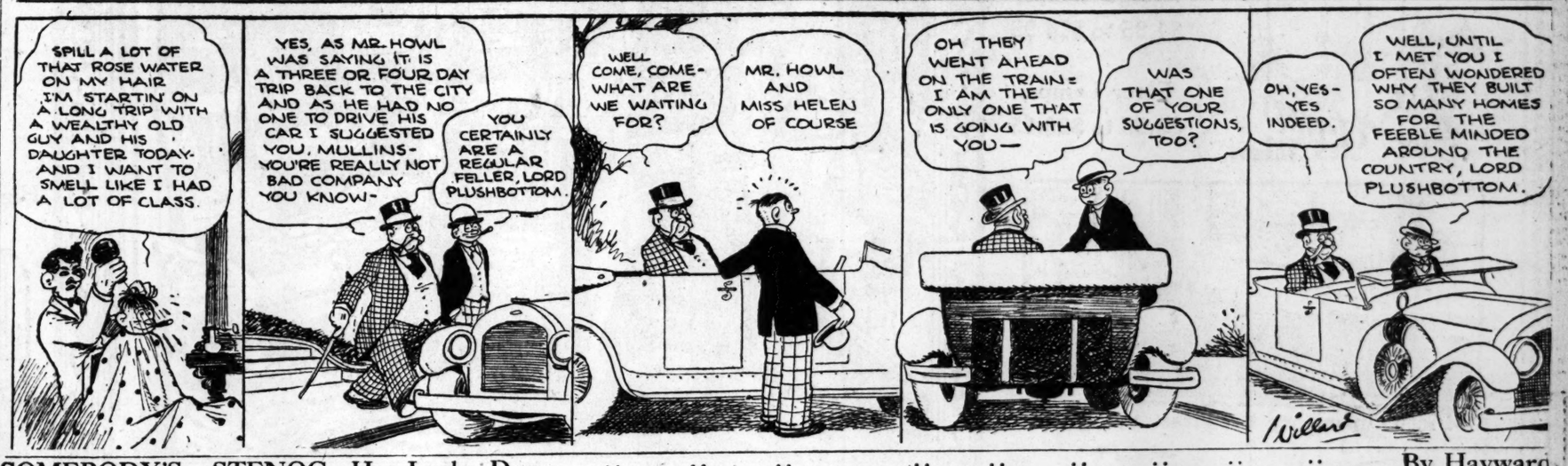

SOMEBODY'S STENOG—Her Lucky Day

By Hayward

GASOLINE ALLEY—A NEW START

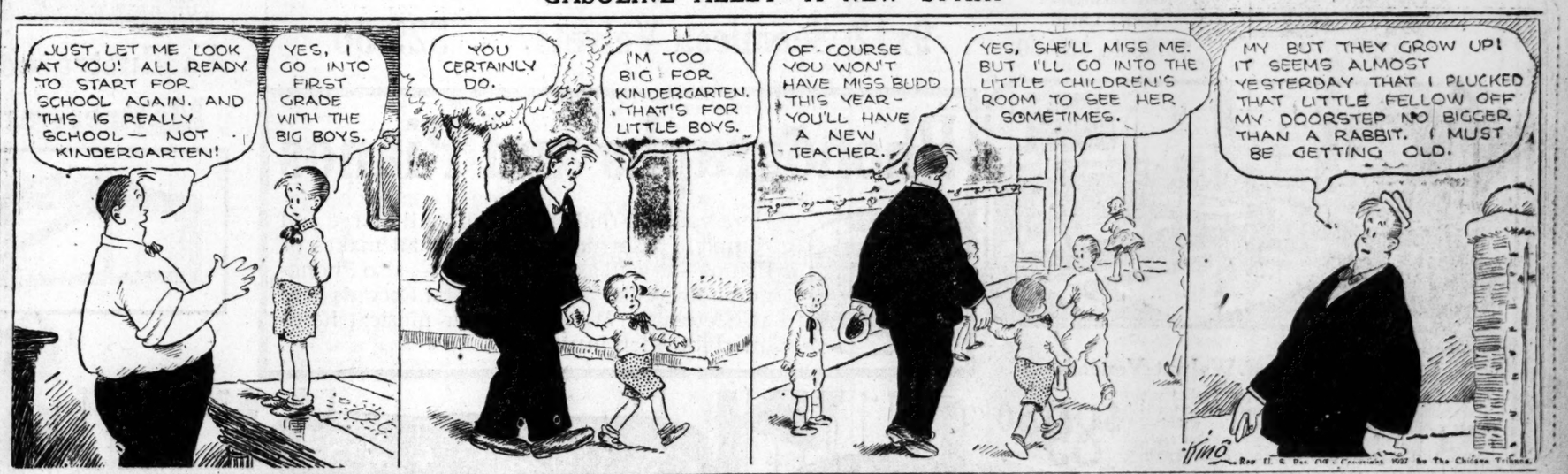

Aunt Het

"I don't stop at nothin' when I get mad, an' this noon I chased a pesky fly until I got so riled I swatted him right on the butter."

Kitty McKay

The girl friend says that of course the saloons had to go, and she knows where quite a few of them went.

(Copyright, 1927, for The Constitution.)

Just Nuts

SALLY'S SALLIES

Sashes, says a fashion note, are no longer popular. Of course not! Where would they put them?

Winnie Winkle, The Breadwinner.

Actions Speak Louder Than Words.

LITTLE ORPHAN ANNIE—

The Board of Strategy.

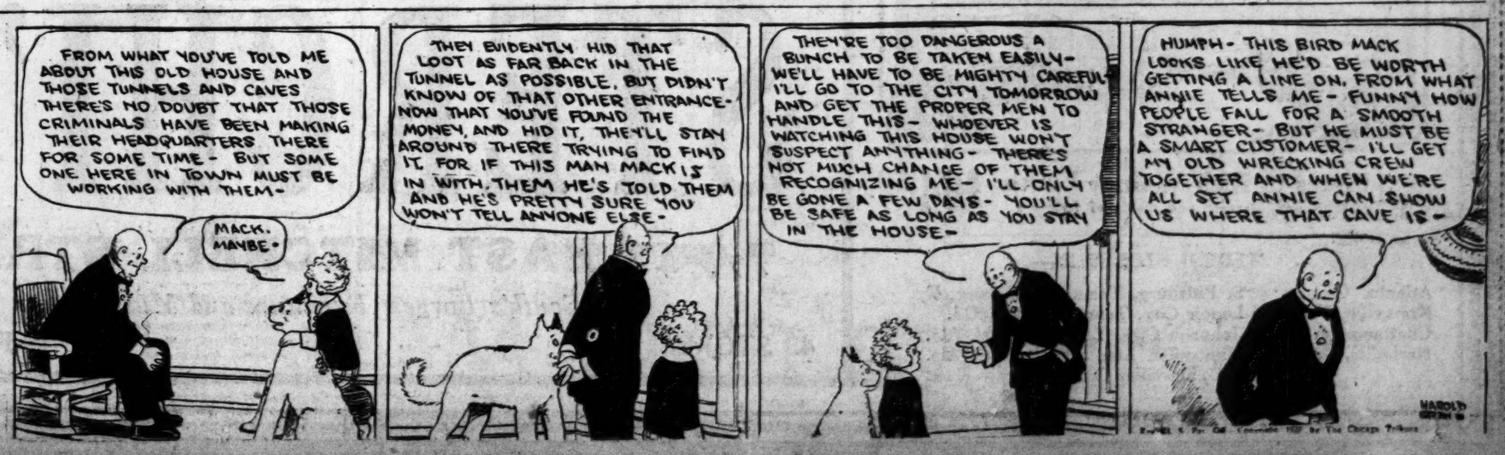

STERCHI'S BIG SPECIALS THIS WEEK

Cotton Mops

One special lot of cotton thread mops, special this week at the low price of only ... **29c**

New Factories and New Stores are being added to the Sterchi Chain each week. Now, 45 Stores and 9 Factories---Fifty-Four Big Reasons why *"It Costs Less at Sterchi's."* *Easy Terms to Suit.*

BROOMS

One lot of 5-strand Brooms, a most wonderful value —and you'll say so, too. Special at **29c**

Table Lamps, $3.95 Up

Bridge Lamps, $1.95 to $14.95

Floor Lamps, $3.95 to $29.95

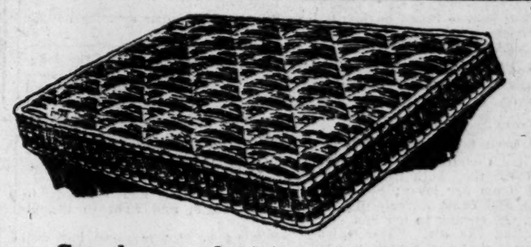

See the wonderful value Felt at

$12.75

High priced cotton will cause advance soon. Buy now.

5-Piece Unfinished Breakfast Set, $9.75

3-Pieces in Walnut Veneers, $74.50

Odd Chifforettes
Many Designs
Enamel Finishes
$12.75

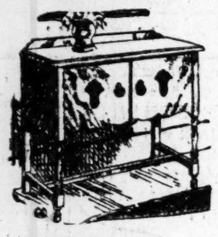

Odd Servers
$6.95

A Distinctive
Davenport Table
$9.50

Red Tennessee
Cedar Lined
$6.95 to $37.50

RUGS

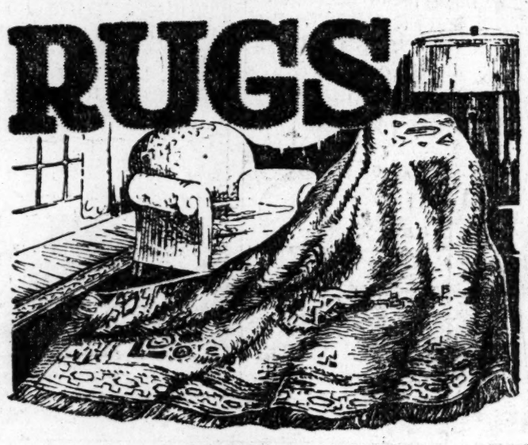

One Group of

9x12 Seamless Velvets $29.50

We carry one of the largest and most complete assortments of rugs in the south. Come here for your rugs — no matter what size or price, we have it. Note the big rug special here!

On Our Easy Terms

As Illustrated---Steel Bed Mattress and Springs **$19.75**

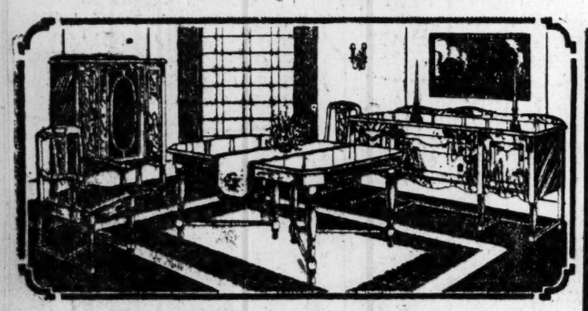

8-Pieces Built of Walnut Veneers

One of the most beautiful dining room suites you ever laid eyes on. Built of walnut veneers and other cabinet woods, finished in a rich walnut—gold line embellishment. Oblong extension table, buffet, host chair and five side chairs. China cabinet extra **$89.50**

Easy Credit Terms

Phonographs and Pianos

Here you will find an exceptionally large and complete assortment of almost all makes of Pianos—as well as Phonographs—also Phonograph Records. Select the latest Records here at Sterchi's. Make this your musical headquarters when in town.

MIRRORS

Here you will find mirrors of every style and price. One special lot of beautiful mirrors to go this week at the low price of **$4.95**

Day Bed Complete
$11.75

Pull-Up Chairs at
Low Prices

Big Special

3-Pc. Velour, $89.50

3-Pieces in Handsomely Figured Velours

Large davenport, club chair and fireside chair —full spring construction is embodied throughout each piece. The loose cushions are spring-filled. A real buy **$169.50**

Easy Credit Terms

3-Pieces in Rich Walnut Finish **$64.50**

Bow-End Bed, Dresser and Chest of Drawers

New Style—Choice of Any 3-Pieces

New style bedroom suite—your choice of any three of the above pieces. Bow-end bed, dresser, chest of drawers and full-length vanity. Built of walnut veneers and other woods, finished in antique walnut.... **$137.50**

STERCHI'S

7-9-11 EAST MITCHELL STREET

The South's Largest Furniture and Music Stores

45 STORES 9 FACTORIES

STERCHI STORES IN—

Atlanta, Ga. Knoxville, Tenn. Chattanooga, Tenn. Nashville, Tenn. S. Pittsburg, Tenn. Lenoir City, Tenn. Johnson City, Tenn. Huntsville, Ala. Gainesville, Ga. Middleburg, Ky. Dalton, Ga. Sheffield, Ala. Florence, Ala.

STERCHI STORES IN—

Jacksonville, Fla. Asheville, N. C. Charlotte, N. C. Spartanburg, S. C. Bristol, Tenn. Kingsport, Tenn. Elizabethton, Tenn. Abbington, Va. Gordon, Ala. Decatur, Ala. East Point, Ga. Rossville, Ga.

Stores soon to be opened in Athens and Bainbridge, Ga.

Annual Labor Day Dinner-Dance Is Brilliant Event an Club Roof

Inaugurating the fall social gaieties and marking the beginning of a season which bids fair to be among the most brilliant of recent years, the Capital City club entertained at an elaborate Labor day dinner-dance Monday evening, society assembling for the event on the attractive roof garden of the club.

Hedged in by boxes of blooming shrubs and brightly-tinted fall flowers, the roof garden presented an attractive scene, forming a charming background for the smart autumn toilettes worn by the feminine contingent present. Dinner was served at 8:30 o'clock from beautifully appointed tables adorned with masses of asters, dahlias, roses and golden rod. A number of visitors added interest and gaiety to the occasion, which has become an annual custom, this popular club having observed this holiday for many years.

Mr. and Mrs. Ivan Allen were hosts at a large party, including Mr. and Mrs. Walter Hill, Mr. and Mrs. Raymond Kline, Mr. and Mrs. Charles Le Roux and Mr. and Mrs. John E. Smith.

Mrs. L. W. Robert, Jr., entertained a group of friends, covers being placed for Major and Mrs. John Hester, Mrs. H. W. Howarth, of Montgomery, Ala.; Dr. J. G. Williams, Pat Atkinson and Mrs. Robert.

Visitors Entertained.

Mr. and Mrs. Lewis Muldrow, Mr. and Mrs. John J. Woodside, Jr.; Miss Sue Tanner, of Carrollton, and Lauren Foreman formed a party.

Dr. and Mrs. William Dunn, Miss Mathilde Farrell, of New Orleans; Miss Catherine Cline, of Monroe, La.; Miss Helen Treanor, of Athens, Ga.; Dr. H. C. Crawford, William Little Dr. Bernard Cline, Mrs. H. A. Cline and Lewis Cline dined together.

Paul E. Johnson was host in compliment to his son, Paul E. Johnson, Jr. The guests included a number of the younger contingent.

Mr. and Mrs. K. B. Hancock, Mr. and Mrs. Frank Spratling, Mr. and Mrs. Robert White, Jr., Mr. and Mrs. Joel Chandler Harris, Jr., Mr. and Mrs. John Baldwin and Mr. and Mrs. Earl Cone formed a party.

Mr. and Mrs. C. W. Martin, Jr., and Mr. and Mrs. Fielding Gordon were together.

Mr. and Mrs. John McCullough, and Mr. and Mrs. John O'Donaldson dined together.

Mr. and Mrs. Herbert Hopkins, Mr. and Mrs. Herbert Porter formed a party.

Mr. and Mrs. George C. Speir were hosts to a party of friends.

Armine Maier was host at a party at which covers were placed for Miss Elizabeth Barnett, Miss Mary Harvey and her guest, Miss Nell Humphries, Cody Laird and Mr. Maier.

Dining with Mr. and Mrs. Fred Shaefer were Mr. and Mrs. Haynes McFadden, Mr. and Mrs. Gordon Burnett and Mr. and Mrs. George McCarty.

Among others present were Mr. and Mrs. F. J. Merriam, Mr. and Mrs. Fred Shaeffer, Mr. and Mrs. F. J. Morris, G. T. Donnellan and P. S. Stevens.

U. D. C. Executive Board Meets Tuesday, Sept. 13.

Atlanta chapter, U. D. C., executive board meets Tuesday, September 13, Mrs. Frank Mason, chairman of the board, presiding.

Following the meeting there will be a luncheon given, Mrs. Stafford Seidell, presiding, to which all members of the board and the chapter are invited. Anyone desiring to make reservations please do so as early as possible by notifying Mrs. Stafford Seidell, president, or any of the following committee: Mrs. L. A. Clement, Hemlock 4938; Mrs. G. E. Cooper, Hemlock 7447; Mrs. L. C. Holsenback and Mrs. M. O. Nix.

Miss Brown Weds Rev. T. L. Fraser.

West Point, Va., Sept. 5.—A wedding of much interest took place Saturday afternoon at Brett-Reed Memorial Presbyterian church, at Sweet Hall, when Miss Ruth Gibson Brown, daughter of Mrs. C. M. Brown, of Sweet Hall, became the bride of Rev. Thomas Layton Fraser, of Mt. Vernon, Ga. Rev. Harry B. Fraser, of McIntosh, Ga., a brother of the bridegroom and a former pastor of Brett-Reed, officiated, assisted by Rev. L. W. Curtis, D. D., of Richmond.

Preceding the entrance of the bridal party, Mrs. Wesley Baker, of Richmond, sang "O Perfect Love" and "Because," with Mrs. Charlie Fraser, of Hinesville, Ga., as accompanist.

Cary Neale, little son of Mr. and Mrs. Jack Neale, of Lanesville, was page, and opened the gate for the bridal party to ascend the platform. Misses Adelaide Fraser, of Hinesville, and Miss Clara Aumack, of West Point, were bridesmaids. Miss Virginia Brown, sister of the bride, was maid of honor. Mrs. Donald Fraser, of Savannah, Ga., was her sister's matron of honor. Olin Fraser, son of Mr. and Mrs. Charlie Fraser, was ring bearer. Little Miss Gary Page Stone, daughter of Mr. and Mrs. W. C. Stone, of Sweet Hall, was flower girl.

The bride entered with her brother, Charlie Brown. She was attired in white crepe-back satin, with tulle veil and orange blossoms, and carried an arm bouquet of bride roses and lilies of the valley. The bridegroom was attended by his brother, Charlie Fraser, as best man. Rhodel Palmer, of Sweet Hall, and Winston Gary, of Richmond, were groomsmen.

Among the guests from a distance besides those in the bridal party were: Mrs. J. B. Fraser, of Hinesville, Ga., mother of the bridegroom; Mrs. Harry B. Fraser and children, Mrs. L. W. Curtis, Misses Irene and Polly Gary, of Richmond; Dr. and Mrs. B. R. Gary and daughters, Misses Alberta and Bettie Page, of Newport News.

For Grouchy Husbands

What an old bear he is when he comes home from work in the evenings! Of course he's been working hard all day, and the trip home has probably been trying—but then, your day has been trying, too, and you're cheerful and pleasant. You don't realize, perhaps, that it was that cup of RIDGWAYS TEA you stopped for at five o'clock that makes the difference between your temper and his. You don't see any excuse for his biting your head off and growling.

Well, then, tomorrow suppose you try this simple remedy for grouchy husbands that other wives have found works just like a charm. Tomorrow night when he comes home, offer him a freshly brewed cup of RIDGWAYS TEA. Give it to him just as he likes it—with sugar and cream or lemon. He'll probably say he doesn't want it at first. He'll growl just as usual. But as soon as that delicious, stimulating flavor reaches him, he'll change his mind.

Two minutes later he'll be a different man. He'll feel warmed and soothed inside. His worries will somehow melt away. He'll feel revived, refreshed, comforted—even cheerful. In another minute he'll beam at you and be his own sweet self again.

Any one of the three perfect blends of RIDGWAYS TEA can do this. Their world-famous flavor and refreshing goodness have saved many a man's temper and many a woman's disposition!

"The First Thing You Think of"—Ridgways Teas

THREE perfect blends to meet all demands:

RIDGWAYS "Her Majesty's Blend"—originally blended for the special and private use of Queen Victoria of Great Britain.

RIDGWAYS "Gold Label" 100% *Genuine Orange Pekoe Tea*—The connoisseur's favorite—a blend of the world's finest flowery Orange Pekoe teas.

RIDGWAYS "Orange Label" Tea—a fine, mild India-Ceylon tea—the most popular blend in the United States.—(adv.)

found! a new way

Now you can enjoy a new kind of peanut butter—peanut butter made in a new way—a way that *keeps* it fresh, moist, easy-to-spread and full of flavor. No oil on top!

Heinz Peanut Butter is made by a patented process, newly discovered, which eliminates the trouble common to ordinary peanut butter of oil separating and coming to the top. Because of Heinz exclusive method the oil stays in the butter, and the flavor, too.

You'll like Heinz Peanut Butter better because it is always fresh, moist, creamy and easy to spread. Ask your grocer for it.

no oil on top

Heinz Peanut Butter

AND REMEMBER—HEINZ 57 VARIETIES ARE REASONABLE IN PRICE

SOCIAL ITEMS

William J. Ware, of Miami, Fla., is spending some time in the city and is a guest at the Henry Grady hotel.

***

Mr. and Mrs. Malcolm Ainsworth and little daughter, Eloise, who have been making their home in Macon, have moved to the city for residence.

***

Miss Rosemary Stephenson is convalescing from pneumonia at St. Joseph's infirmary, having been critically ill for several weeks.

***

Mr. and Mrs. L. B. Lippett, of Albany, motored to Atlanta Saturday and are at the Georgian Terrace.

***

Mrs. Charles P. Glover, a former resident of Atlanta, who has made her home in Tampa, Fla., for several years, is at the Georgian Terrace for a visit of several weeks.

***

Miss Adelaide Howell left Saturday for Gainesville to visit relatives, before departing for Asheville, N. C., to enter St. Genevieve's. She spent the summer in Atlanta with her aunt, Mrs. Adelaide Howell Bower.

***

Mrs. Manley Watson, of Anderson, S. C., is the guest of her aunt, Mrs. William E. Campbell, Sr.

***

Mrs. A. C. Wallace has returned from a visit to New York.

***

Mr. and Mrs. Grady Flanagan have taken possession of their home on Lucile avenue.

***

Dr. George W. Leavell leaves at an early date for China where he will be joined in a few weeks by Mrs. Leavell and daughter, Miss Cornelia Leavell, at Wufow, where Dr. Leavell will resume his duties as head of the Stout Memorial hospital.

***

Mrs. Charles Culver and her son, Milton Culver, of Gadsden, who have been guests of Mr. and Mrs. W. J. Rourke, returned home Saturday.

***

Dr. Arch C. Cree has returned from Europe.

***

Mr. and Mrs. Wister Sharp and their daughters, Misses Ninetta and Sarah Sharp, motored last week to Caesar's Head, N. C., for a stay of two weeks.

***

Mrs. Mary Ward, of Washington, D. C. is the guest of her sister, Miss Kate Shaw on North avenue.

***

Mr. and Mrs. Frank S. Ethridge have returned after two weeks spent in Asheville and other points in North Carolina.

***

Mr. and Mrs. Harry A. Smith are at Clayton.

***

Mr. and Mrs. Philip Francis, and children, Philip, Jr. and Dorothy Annette Francis, of Chicago, who have been visiting Mr. and Mrs. William Francis left Sunday for their home in Illinois.

***

Mr. and Mrs. A. G. Combs, Mrs. E. S. Combs and A. G. Combs III, of Locust Grove, are visiting Dr. and Mrs. J. A. Combs at their home, East Ponce de Leon avenue.

***

Mrs. A. E. Jordan, of Reidsville, Ga., is visiting her brother, Dr. A. G. DeLoach, at his home on Spring street.

***

Mrs. H. G. Tillis and James F. Williams, brother and sister of Mrs. R. U. Ivey, and Mrs. Tillis' three children have returned home after a visit to Mr. and Mrs. Ivey at their home in Charlotte, N. C. They went especially to escort home Mrs. H. E. Williams, Mrs. Ivey's mother, who has been paying an extended visit to Mr. and Mrs. Ivey.

***

Miss Pauline Spratling, of Macon, is taking a kindergarten course here.

***

Misses Aileen Wicker, Sarah Wicker and Dorothy Miller, of Trenton, S. C., who have been the guests of Miss Aminee Penn at her home on Jackson street, N. E., returned home Monday.

***

William A. Ward, Jr., who has been spending his vacation with his parents, Mr. and Mrs. William Ward, 32 Springdale road, has returned to Washington and Lee university, where he is a student.

***

Mrs. Kenneth Elliott, of Monroe, La., is visiting her mother, Mrs. J. O. McKnight.

***

Mr. and Mrs. Howard Candler and Miss Catherine Candler left Sunday for New York to attend the marriage of Mrs. Elizabeth E. Woodhouse and Thomas K. Glenn, which will be solemnized Saturday afternoon, September 10, at the Hotel Biltmore.

***

Mrs. J. Stokeley Hunt and Mrs. L. Reeves Cox are guests of Mr. and Mrs. Kinsellar, of Buffalo, N. Y. From there they will visit Niagara Falls, Toronto, Cleveland and Cincinnati, returning to Atlanta about September 15.

***

L. W. Robert, Jr., who has been traveling in Europe since early summer, will sail September 7 on the Olympic, reaching Atlanta, September 15.

***

Mrs. H. A. Wason and son, Lloyd, returned Friday from a three months' stay abroad, where they visited the British Isles, France and Switzerland.

***

Miss Elizabeth Watson and Mrs. Eva Crowe return Friday from Knoxville, Morristown and Kenzil Springs, Tennessee.

***

Mr. and Mrs. George H. Jewett have returned to their home at 1268 Piedmont avenue, after four months spent in London, England. Their son, Sidney B. Jewett, a senior in Boston Tech, returned with them.

***

Miss Betty Wallace has returned to her home in Augusta, after spending the week-end in Atlanta as the guest of Miss Janie Howell, at her home on Pace's Ferry road.

***

Miss Katharine Murphy returns Wednesday to her home on Peachtree road, following a tonsil operation at St. Joseph's infirmary.

***

Mrs. William E. Hawkins, Mrs. Arthur Clarke and Mrs. Cecil B. Strobbar have returned from Tate Springs, Tenn.

***

Miss Virginia Ray is spending several weeks in New York, the guest of Mrs. Edward Biggs on Staten Island. She will return September 15.

***

Miss Grace Freeman spent the week-end in Savannah as the guest of Mrs. Mallory Masters.

***

Miss Louise Slaughter is visiting relatives in Clayton, N. C.

***

Miss Betty Burdette has returned from Canada where she spent two months at Camp Hermit Thrush, in Elgin, New Brunswick.

***

Peyton Cowles and Everitt Bagwell left last week for Savannah, from where they sailed for New York and Boston. En route to Atlanta they will stop at Charlottesville, Va., to visit relatives of Mr. Cowles. They expect to return to Atlanta the middle of September.

***

Mr. and Mrs. Henry S. Cowles motored to Charlotte, N. C., to spend the week-end, and also visited relatives in Raleigh, N. C.

***

Mr. and Mrs. James B. Keough are at the Hotel Roosevelt in New York city.

***

Mr. and Mrs. J. H. Wear and John Wear, Jr., are at the Georgian Terrace.

***

Mr. and Mrs. Marcus Loeb are spending two weeks in New York.

***

Mr. and Mrs. D. B. Barnett, of Newark, N. J., are at the Georgian Terrace.

***

Mr. and Mrs. R. Lee Walker returned Sunday from an extended European tour and have taken an apartment at the Georgian Terrace. They motored through England and France, visiting many points of interest on the continent.

***

Mr. and Mrs. D. B. Barnett, Jr., of Newark, N. J., are spending this week at the Georgian Terrace.

***

Mr. and Mrs. Leopold, J. Haas have returned to Atlanta after a month's motor trip through Canada and the west.

***

Mr. and Mrs. Stoney Drake, of Norfolk, Va., are stopping at the Atlanta Biltmore for a few days.

***

Mr. and Mrs. M. Westel and Mr. and Mrs. Phil B. Thomas, of Jacksonville, Fla., are guests at the Atlanta Biltmore hotel.

Miss Farrell Is Feted Honor Guest At Party Series

Miss Mathilde Farrell, of New Orleans, the guest of Mrs. J. T. Selman, continues to be entertained.

Mrs. H. H. Askew was hostess at bridge Monday evening at her home on Springdale road in honor of Miss Farrell.

This afternoon Mrs. Frank Penny will entertain at a luncheon at the Junior League tea room, complimenting Miss Farrell.

This evening Miss Anne Scully entertains with a bridge party, at which Miss Farrell will be honor guest.

Wednesday Mrs. J. E. Kerr will honor Miss Farrell with a luncheon at the Atlanta Athletic club.

Wednesday evening Miss Farrell returns to her home in New Orleans, after having been the recipient of many charming social attentions during her visit to Mrs. Selman.

Miss Manley Is Luncheon Hostess.

Among the social affairs of Monday was the luncheon at which Miss Marguerite Manley entertained at her home, 627 North Moreland avenue.

Those present were Misses Frances Phillips, Julia Etheridge, Mary Sloan, Dorothy Dudley and Mrs. W. D. Manley, Mrs. A. H. Manley, mother of the hostess, assisted in entertaining.

Mrs. E. E. Barry Gives Bridge-Luncheon.

Mrs. E. E. Barry entertained at a bridge-luncheon Friday at the home of her aunt, Mrs. J. T. Swann, on Fourteenth street, N. E.

The honor guests were Mrs. Kenneth Elliott, of Monroe, La., sister of the hostess, who was presented with a rose-colored mayonnaise set, and Mrs. R. C. Southard, of Jacksonville, Fla., who was presented with a Japanese bridge set.

Assisting Mrs. Barry was her mother, Mrs. J. O. McKnight, and Mesdames J. T. Swann, J. W. Jett, Hines Moore, J. M. Tribble and Miss Sarah Tribble.

STATE NURSES PLAN TO MEET IN MACON

Macon, Ga., September 5—(AP)—The Georgia State Nurses' convention will be held here November 8 to 10. Miss Dora Kershner, superintendent of nurses at the Macon hospital, was elected chairman of the arrangements committee this week when the third district association held its monthly meeting.

RICH'S---A SOUTHERN INSTITUTION FOR 60 YEARS

Rich's Specialty Shop Presents

The Beige Ensemble

—The two motifs around which Fashion is designing the newest Mode are here breathed . . . in a phrase . . . The Beige Ensemble!

—Featuring the ensemble combined of separate garments according to individual taste . . . all in tones of brown!

—Silk Frock is tailored model . . . distinctive simplicity achieved by intricate cut . . . flares in new way to side back . . . and sponsors scarf in four browns, from beige to seal, $157.50.

—The coat is a copy of model by Jenny . . . of broadcloth in soft tone of mushroom . . . cavalier cuffs, standing collar . . . and slightly flaring band of Jap weasel, $287.50.

—Another coat that may also be worn in the same ensemble . . . is of tweed in loose-needlepoint weave . . . in rustan (a rosy half-way between beige and brown) . . . lined with brown fur . . . large shawl collar of fur, $347.50.

SPECIALTY SHOP —RICH'S, THIRD FLOOR

Two Special Offers!

Mc-Dougall Lifetime Cabinets

—To introduce this nation-famous cabinet to Atlanta women, the McDougall factory has sent Mr. E. J. Reiss, Jr., to demonstrate its many merits—including the 8 patented Lifetime features!

—As a special offer — $5 places any McDougall cabinet in your home — and small monthly payments.

Miss L. Mc-Donald Duco Painting

—Miss L. McDonald, from the Dupont factory, will demonstrate the many uses of Duco. How easily it is applied with a brush, how quickly it dries.

Come in and see it done! Bring a small article and have it finished free!

Special Annual Sale $6.95 to $9.95

Fur Trimmings $5.29 Yd.

—A timely purchase of furs for trimmings brings to you a very special opportunity to buy just the furs you want for that new coat you are making—or the old one you want to freshen up a bit! Of course, every coat must have a luxurious fur collar if it is to be in vogue! These marvelously reduced prices make it possible for you to buy the choicest fur trimmings at an unbelievably low expenditure! Cut Coney, Fox Belly, Lynxette!

4-In. widths, $6.95 to $9.95 ..... $5.29

6-In. widths, $8.95 to $18 ..... $7.29

—RICH'S, STREET FLOOR

For One Day Only!

Men's $12.95 Lounging Robes

$7.95

—Here is a wonderful opportunity to get a comfortable lounging robe to carry back to college with you, boys! Silk mixed robes with satin collars and cuffs. Button front, two pockets and cord. Beautiful colors! All sizes!

—MEN'S FURNISHINGS DEPT. —RICH'S, STREET FLOOR

$1.95 Woolen

Golf Hose

$1

—College boys wear these about the campus—and, of course, golfers always need another pair! Especially when offered at a reduction of almost half! Lovely selection of colors. Sizes 10 to 11½.

—RICH'S, STREET FLOOR

For College Girls

Pongee Pajamas $5.95

—The delectable baked ham and beaten biscuits of midnight feasts will lose their savor . . . unless you are smartly pajama-ed! These are the ones your roommate will envy. Of pure silk pongee in two-piece styles. Square and V necks. Hand-painted designs, embroidery, or applique. Sizes 16 to 40.

Crepe de Chine Gowns, $3.95

—Of heavy crepe de chine with V, round and square necks. Trimmed in lace, footing, hemstitching. Orchid, nile, flesh, peach. Sizes 34 to 42.

—RICH'S, THIRD FLOOR

French Panties $2.98

—French panties! So unique that the modern Collegian is sure to include them in her lingerie! Of washable crepe de chine. Trimmed at edge in wide Margot lace, narrow ruffles, applique. Flesh, peach, coral, nile, orchid.

Silk Pajamas $5.95

—Pajamas of crepe de chine. Trimmed in Margot or Venise laces. Others in tailored styles with hemstitching. Sizes 34 to 40. $5.95 to $8.95.

Silk Teddies $2.98

—Of heavy crepe de chine combined with Val., Venise and Margot laces. Waist line models or straight styles. Pastel shades. Sizes 36 to 44.

—Satin Sequa Slips. Sizes 34 to 42. Priced $2.98.

"Rayon Maid" Bloomers $1.50

—"Rayon Maid" bloomers for daintiness and service! Wide band at top. Reinforced. Elastic at knee. Guaranteed. Peach, flesh, white and tan.

Dance Sets $2.98

—Stepins and bandeaux to match. Of crepe de chine trimmed in lace net and satin ribbon. Nile, peach, coral, flesh. Sizes 32 to 36. $2.98 to $3.95.

—RICH'S, THIRD FLOOR

M. RICH & BROS. CO.

DAILY CALENDAR OF SOCIAL EVENTS

Misses Mary Goddard and Jane Sharp entertain at a swimming party and luncheon at Piedmont Driving club in honor of Misses Jane Settle and Georgia Leary, the guests of Miss Myra Boynton and Miss Eugenia Coleman, of Macon.

Miss Sarah Strickland and the members of her house party will be honor guests at the theater party given by Miss Rosalyn Moncrief.

Mrs. Logan Bleckley, Jr., entertains at a party in honor of her son, Logan Bleckley III, in celebration of his birthday.

Miss Polly Jones will be hostess at an evening bridge party in honor of Miss Sarah Strickland and the members of her house party.

Miss Mathilde Farrell, of New Orleans, will be honor guest at the informal party at which Miss Anne Scully will be hostess.

Atlanta chapter of Hadassah meets at 3 o'clock at the Jewish Woman's club.

Mrs. R. L. Turman, president of the Atlanta League of Women Voters, calls a meeting of the executive board at headquarters at 10:30 o'clock.

The Alpha Delta Pi Alumnae club sponsors a luncheon at the Atlanta Athletic club at 1 o'clock.

W. M. S. of the First Baptist church at East Point will observe a day of prayer for state missions. Mrs. C. S. Wynn will have charge of the program.

The Methodist city mission board meets at Wesley Memorial church this morning at 10 o'clock.

St. Mark's Missionary society meets at 3:30 o'clock at the church. Miss Bert Winter will speak on her organization work in the rural sections.

Uncle Remus Memorial association meets at 10:30 o'clock at the Wren's Nest.

Electa chapter No. 6, O. E. S., meets this evening at 160 Central avenue, S. W., at 8 o'clock.

Decatur chapter No. 148, O. E. S., meets this evening at the Decatur Masonic temple.

Dinner-dance at the Hotel Ansley.

The Woman's Missionary society of Druid Hills Methodist church meets at the church this afternoon at 3 o'clock.

The Woman's Missionary society of Trinity Methodist church meets at the church at 3 o'clock.

The Atlanta Baptist Elementary league meets at 6 o'clock at the Second Baptist church.

The W. M. S. of St. Paul's church meets at 3 o'clock.

Mary E. Larocca Woodman Circle No. 264, East Point, meets this evening at 8 o'clock.

The W. M. S. of Payne Memorial church meets at 3 o'clock at the corner of Hunnicutt and Luckie streets.

The College Park Music club chorus meets this evening at 7:45 o'clock at the home of Mrs. Douglas Lyle on East Rugby avenue.

The kindergarten sponsored by the Emory Parent-Teacher association opens at 9 o'clock at the Community house on Haygood drive, near the Emory postoffice, on the university campus.

MR. HARDING

for the past two years with the Artistic Bob Shop at Jacobs, is now with

CHANCE & WHITE BOB SHOP

501-2 4th Nat. Bank Bldg.

"The Shop of Individuality"

Phone for Appointment WAlnut 5386

LECRAW TO ADDRESS CIVITAN CLUB TODAY

Roy LeCraw, former president of the Junior Chamber of Commerce, will be principal speaker at the weekly luncheon of the Atlanta Civitan club, 12:30 o'clock today, at the Atlanta Athletic club. Mr. LeCraw will talk on "Personality."

Another feature of the entertainment program will be the musical presentations of Chester Kitchings, talented son of Mr. and Mrs. Arthur Kitchings.

Dr. and Mrs. Franklin Pierce Akers Celebrate Golden Wedding Anniversary at Reception

Dr. and Mrs. Franklin Pierce Akers, prominent and beloved pioneer Atlantans, who celebrated their golden wedding anniversary Monday at a reception given at the home of their son and daughter, Mr. and Mrs. William Akers, on The Prado, in Ansley park. They were married in Brunswick, Ga., in 1877 at the home of Mrs. Akers' father, the late Judge Dominick Dillon. Photograph by Brubacker.

Yellow asters, gladioli and the handsomest of dahlias formed the picturesque setting for the golden wedding anniversary of Dr. and Mrs. Franklin Pierce Akers, celebrated Monday evening at the home of their son and daughter, Mr. and Mrs. William Akers, on the Prado, in Ansley Park. Yellow asters overflowing a golden loving cup, forming the central decoration of the handsome table overlaid with imported lace cloth of exquiiste design, added to the artistic decorations which featured the shades of orange and gold. Golden mints and cakes carried out the appropriate color scheme.

The lower floor of the handsome home was thrown en suite forming a picturesque setting for the celebration which marked the fiftieth wedding anniversary of two of the most influential and widely beloved pioneers of Atlanta. The den and living room, banked with summer flowers, the shades of yellow predominating, contributed to the picturesque scene.

Wears Imported Gown.

Receiving her guests in a charming gown of imported black georgette trimmed in velvet and beaded in rhinestones and jet, fashioned with a vest of flesh-colored chiffon, Mrs. Akers, a beautiful bride of 50 summers, presented the perfect representative of a family long noted for its distinguished and beautiful women. Her white hair and brown eyes, offset by a corsage of yellow orchids, enhanced the beauty of this beloved Atlanta woman. Dr. Akers, who was equally handsome on this occasion, received his guests with the graciousness and charm characteristic of a long line of distinguished ancestors.

Mrs. William Akers wore a becoming model of white chiffon elaborately beaded in pearls. Mrs. William Percy was lovely in pink georgette and velvet trimmed in rhinestones and offset with a shoulder corsage of pink roses. Mrs. Dillon Akers wore blue chiffon made along straight lines. Mrs. Albert Akers wore a model of white and Mrs. Frank Akers wore a costume of black velvet. Miss Kate Dillon wore orchid georgette and Mrs. E. C. Garner, of Albany, was charming in a becoming model of gray georgette.

Mrs. L. E. Percy, of New Orleans, wore a straight-line model of black crepe with collar of real lace. Mrs. Lee Hedges, of New York, was gowned in an imported gown of blue velvet. Mrs. Hal Hart, of Miami, and Mrs. Howard Lyons, of Baltimore, were attractive guests on this occasion. Mrs. William Akers, honor guest, wore a beautiful gown of white. Mrs. George King wore a model of creme lace over gold and Mrs. E. B. Ramey was lovely in pink chiffon.

Wedding In Brunswick.

Miss Camilla Dillon married Dr. Akers in 1877, the ceremony taking place at the home of her father, Judge Dominick J. Dillon, in Brunswick, that historic city by the sea.

Mrs. Akers, who was graduated from Andrew Female college in Cuthbert, Ga., is a daughter of the late Judge Dillon and Martha Williamson Dillon of Screven county. Her grandfather, the late Lord Robert Dillon, came to America in 1812, settling in New York. Her sisters, Miss Kate Dillon and the late Mrs. E. F. Coney were the bridesmaids at her wedding, the ceremony having been performed by Dr. William Mickle, pastor of the First Presbyterian church in Brunswick. Dr. Akers' early education was received under the careful training of Professor Charles M. Neel, of Decatur, and he graduated afterwards from Jefferson Medical college in Philadelphia. These distinguished and highly-esteemed Atlantans were assisted in receiving at the reception which marks the eventful date so flooded with golden memories by their children, Mr. and Mrs. Dillon Akers, Mr. and Mrs. William L. Percy, Mr. and Mrs. Albert Akers, Mr. and Mrs. Frank Akers and Mr. and Mrs. William Akers, and grandchildren, William Akers, Jr., Ida King Akers and Frank Akers III, while among the out-of-town guests were Miss Kate Dillon, of Brunswick; Mrs. W. H. DeVoe, of Jacksonville, Fla., sisters of Mrs. Akers; Miss Lee Hedges, of New York; Mr. and Mrs. Albert Akers, of Albany; Mrs. Louise Engman Percy, of New Orleans; Mr. and Mrs. Howard Lyons, of Baltimore, Md.; Mr. and Mrs. Hal Hart, of Miami, Fla., and Mr. and Mrs. Frank Mallard, of Jacksonville.

LONE SCOUT BACK AFTER ATTENDING NATIONAL MEET

Fit as a fiddle, Preston B. Brown, Georgia delegate to the national Lone Scout rally at Milwaukee, Wis., returned home to Atlanta Monday night after two months spent in touring the eastern United States and attending Lone Scout state rallies en route to and from the national meeting.

Brown, assistant council chief for region six, which includes North and South Carolina, Georgia and Florida, invited the national meeting to Atlanta for next year, but lost when the meeting was awarded to Sheeboygan, Wisconsin.

Leaving Atlanta early in July, Brown went to Milwaukee by way of Gastonia, N. C. He returned by way of Cleveland and Washington, attending rallies in several cities.

Crow Tribe, of Atlanta, won second place in the national efficiency contest, Brown said. He announced that the election of grand council chiefs will take place on October 8, entries having closed Monday night.

Oscar H. Benson, national Lone Scout director, will be in Atlanta next week for the biennial meeting of the scout executives of this region, Brown announced. Benson is well known as the founder of the "Four H" clubs.

AUGUST POSTAL RECEIPTS JUMP FOR 16TH YEAR

Record postoffice receipts last month in Atlanta made the sixteenth successive time in as many years that the month of August showed an increase, J. J. Martin, assistant postmaster, stated Monday following completion of the August report. The postal official accompanied the announcement with a forecast of prosperous business for this section during the remainder of the year, resulting from high-priced cotton.

August receipts for 1927 of the Atlanta postoffice tallied $358,625.93, showing an increase of $9,237.67 over the receipts for that month last year. Each August back to 1911 has shown an increase over the previous August, the assistant postmaster stated. Total receipts for the first eight months of this year are $2,961,745.78, against $2,595,853.96 for the same period in 1926.

July and August are the two dullest months for business, and hence for postal receipts, which are an accurate barometer of business conditions, Mr. Martin said.

Largely increased postal receipts are anticipated for the remainder of the year, the postoffice executive predicted.

NEGRO HELD AFTER CRASH WITH HEARSE

After a crash into a hearse operated by David T. Howard, negro undertaker, and a chase of several blocks, Albert Washington, negro, was taken into custody and is being held in default of $1,000 bond charged with being drunk and operating an automobile.

The crash occurred at the intersection of Vine and Magnolia streets shortly after dusk Monday night. After striking the hearse the negro backed up his car and sped away but was overtaken by the driver of the hearse and police.

SAFETY BODY TO HEAR GUILBERT WEDNESDAY

Harry J. Gilbert, director of the safety department of the Pullman company, Chicago, will be the principal speaker at the regular meeting of the Atlanta Safety council, at 12:30 o'clock Wednesday afternoon in the civic room of the Ansley hotel, it was announced Monday.

Self Preservation Calls For Insurance Protection

"Self-preservation is the first law of nature"—and it's not at all a bad law. Everyone would do well to protect himself as fully as possible and at the same time to safeguard the welfare of those who are dependent upon him.

Are you protected against the ever-mounting wave of traffic accidents sweeping the country? Is your income guarded against abrupt halt and your family's future assured?

If not, remember that The Constitution offers you the famous $7,500 travel accident policy issued by the North American Insurance company, of Chicago. This old and reliable concern already has paid more than $50,000 in claims to Constitution policyholders.

The policy, which costs only $1.25 per year, provides for payment of sums ranging downward from $7,500 in case of death resulting from certain accidents; heavy cash payment for permanent injuries and $10 weekly indemnity for disability resulting from the stated accidents. And the cost is only a fraction of a penny a day.

A train wreck, a crash of automobiles, the speeding wheels of an onrushing car or a burning building may leave you a victim of the ever-growing wave of accidents today.

In this paper appear regular advertisements supplying full details of the great offer. Watch for them.

This $7,500 travel, $2,000 auto and $1,000 pedestrian accident policy is issued only to subscribers of The Daily and Sunday Constitution and immediate dependent members of a subscriber's family between the ages of 15 and 70, at $1.25 per year.

One who is now taking The Daily and Sunday Constitution or will subscribe for same through carrier in Atlanta or suburbs, through an out-of-town carrier or dealer, paying for his paper weekly, monthly or otherwise, is a subscriber and is eligible.

Those taking The Daily and Sunday Constitution by mail, either through a postoffice or rural route delivery for one year, are eligible by paying $1.25 per year per policy above the subscription price.

In sending applications for insurance the applicant must state name in full, give age and occupation. If beneficiary is desired, full Christian name must be given and relation of same to the insured.

Atlantans Invited To Meet Gene Austin At Phillips & Crew

Atlantans who have heard Gene Austin and admired his sweet voice today will have an opportunity to meet the "crooning tenor" in person at the music house of Phillips & Crew, where he will be a visitor from 1:30 to 2 o'clock this afternoon.

During his call on Phillips & Crew, at 181 Peachtree street, N. E., Austin will autograph all of his records purchased at the time. The Phillips & Crew company is dealer in Victor records and Orthophonic Victrolas.

WAR VETERANS MEET TONIGHT AT ANSLEY

A get-together meeting of the members of the Woodrow Wilson chapter No. 1, Disabled Veterans of the World War, will be held tonight on the roof of the Ansley hotel.

The program will be in charge of Miss Margaret Mooring. Among the entertainers who will appear are Catherine Boswell, Sarah Bosworth, Bud Meekes, Patracia Sanders, Rebecca Astin, Mattie Boghus, Janette McNeil and Maurice and Buddie Wagar.

That Baby You've Longed For

Mrs. Burton Advises Women on Motherhood and Companionship

"For several years I was denied the blessing of motherhood," writes Mrs. Margaret Burton, of Kansas City. "I was terribly nervous and subject to periods of terrible suffering and melancholia. Now I am the proud mother of a beautiful little daughter and a true companion and inspiration to my husband. I believe hundreds of other women would like to know the secret of my happiness and I will gladly reveal it to any married woman who will write me." Mrs. Burton offers her advice entirely without charge. She has nothing to sell. Letters should be addressed to Mrs. Margaret Burton, 1100 Massachusetts, Kansas City, Mo. Correspondence will be strictly confidential —(adv.)

KATHRYN WHITNEY GRANTED DIVORCE FOR ABANDONMENT

Paris, September 5.—(AP)—Mrs. Kathryn Fisher Whitney was granted a divorce from Harold Leroy Whitney, on the ground of abandonment, here today. They were married in New York September 8, 1906. Their home was in Bedminster, N. J.

Mrs. Frank Abbott obtained a divorce from Frank Abbott, who is listed as an American but with only a Paris address given. Mr. Abbott originally applied for a divorce on the ground of indifference, but his wife made a counter claim on the same ground and won the decree.

WHITNEY FAMED AS POLO PLAYER.

New York, September 5.—(AP)—Harold Leroy Whitney, who was divorced by his wife, Kathryn Fisher Whitney, in Paris, today, is a well known polo player. He is a son of the late Alfred R. Whitney, who was identified with the United States Steel corporation.

The Criterion of Style

208 Peachtree St. — **JeNan's** — At the Henry Grady

Reveals Today

A New Collection of Smart

FALL HATS

Arrivals from HARRYSON ACE HIGH BLUEBIRD and The Earl

$16.50 to $25

MODELS OF DISTINCTION AND SMART INDIVIDUALITY

A Charge Account with JeNan's is a convenience for the fashionable woman.

A Showing of New Fall Styles at Exceptionally Moderate Prices

Here are felts, velvets, and hats of combined materials so smart that their moderate price will prove a delightful surprise. $5 $7.50 $10

You will be enthusiastic over our collection at $10.

School Starts Monday, September 12th

Bring your boy to this store and let him be outfitted for school. Our clothes are styled to your liking, tailored for real wear and priced within reason.

School Suits

New shades of Grays and Tans, with two pairs Knickers. These are all wool and very attractive patterns. Age 6 to 14. **$10.75**

Long Pants Suits

Cravenette Suits with two pairs long pants. Age 12 to 18..... **$16.50**

Pants

Golf Knickers, Fancy Patterns $2.50

Shirts

Best Make, Stripes and Figures $1.00

Sweaters

Slip-Over Style, Fancy Weaves $3.00

Heavy Sweaters..$5.00

Rain Coats

Black Rubber...$4.50

Green Coats....$5.50

Eiseman's Greater Boys' Dept.

2nd Floor — Operated by

CAMP & EASON, Inc.

56-58 Peachtree, Thru to Broad

49-53 Whitehall — **J. P. Allen & Company** — WAlnut 6212

"The Store all Women Know"

September Brings an Unequalled Coat Event at Allen's

From ten of our leading coat manufacturers we have secured one hundred and ten of their best sample models to sell at just about half what they would be priced if bought in the regular way! They are new—they are beautiful! Their fabrics have the smooth, smart broadcloth finish demanded this season. They are trimmed in the finest furs. No two are alike—and each one stands a superb testimonial to Allen quality! Important to note—*they cannot be re-ordered!*

COATS $97.00

Furs: *Squirrel, Baum Marten, Lynx, Fox, Wolf, Civet Cat, Caracul*

In style, in quality of fur and fabric, in detail of workmanship, in exquisiteness of lining these coats are typical of Allen's perfection of detail!

Colors: *New Brown, New Tan, Moonlight, New Gray, Silver Gray, Wood Green, Black*

Coats Charged in This Sale Will Be Billed November First. Coats Bought For Cash Will Be Held Until November First Upon Payment of $25 Deposit.

RADIO-ING The Air Waves.

FEATURE PROGRAMS ON AIR TUESDAY

6:30 P. M.: WNYC, New York: Dr. Vizetelly, Story of the Watch.
7 P. M.: WGHP, Detroit: Schmeman's band. WEAF, New York: Eveready hour to chain.
7:30 P. M.: WLS, Chicago: Songs of the Fabulous Forties.
8 P. M.: WMAK, Buffalo: Irish folk songs.
8:30 P. M.: WSB, Atlanta: Westminster Singers.
11 P. M.: KFI, Los Angeles: Hits and Bits of Hawaii.

PROGRAMS TONIGHT.

6:30 P. M.—CNRA (930-322.4), Moncton: Petite ensemble. WBAL (1050-285.5), Baltimore: Male quartet. WEAF (610-492), New York: The Four Bards to WTIC. WFI, WGR, WOC, WRC, WTAM, WWJ, WEEI, WHAS, WEBH, WCAE (580-517), Pittsburgh: Sealey Harmony Singers. WGES (1240-202), Chicago: Dance orchestra. WGY (790-379.5), Schenectady: Beech Nut program to WMAK. WMCA (810-370), New York: Columbia Park music. WMAQ (670-447.5), Chicago: Orchestras. WLS (870-345), Chicago: Old Town Duo.

7 P. M.—WBBM (770-389.4), Chicago: Artists' recital. WCFL (620-483.6), Chicago: Entertainers. WEW (850-352.7), St. Louis: Musical program. WEAF (610-492), New York: Eveready hour to WGR, WTAM, WWJ, WFI, WJAR, WRC, WCAE, WSAI, WGN, WHAS, WCCO, WGY, WEEI, WSM, WSB, WMC, KSD, WDAF, WHAS. WENR (1040-283.3), Chicago: Classical program. WGES (1240-242), Chicago: Grand Opera Echoes. WGHP (940-319), Detroit: Schmeman's band concert. WHT (720-416), Chicago: Diversified program. WIP (590-508.2), Philadelphia: Zither Solos. WJZ (660-454), New York: The Continentals to KYW, WJR, KDKA, WBAL, WBZ(WBZA. WLS (870-345), Chicago: Don Malin: Scrap Book. WMAQ (670-447.5), Chicago: Chapman's orchestra. WMAK (550-545), Buffalo: Talk; musical program. WGBS (860-348.6), New York: Soprano; string ensemble. WOR (710-422.3), Newark: Musical program. WRNY (970-309), New York: Bright Star ensemble; tenor. WTIC (560-535.4), Hartford: Harmony Belles. WPG (1100-272.6), Atlantic City: Dual Trio: The Breakers.

7:30 P. M.—WGBS (860-348.6), New York: The Girl Friend; string ensemble. WABQ (1080-277.6), Philadelphia: Pianist; Business Men's hour. WIP (590-508.2), Philadelphia: Soprano; tenor. WMBB (1190-252), Chicago: Trianon orchestra: soloists. WMAQ (670-447.5), Chicago: Treble Clef quartet. WMAK (550-545), Buffalo: Old-Fashioned dance program. WLS (870-345), Chicago: WLS Players. WRNY (970-309), New York: Hpgo Gernsback. WTIC (560-535.4), Hartford: Club Worthy orchestra: news. WNYC (560-535.4), New York: Brown's Ladies Trio.

8 P. M.—KYW (570-526), Chicago: Studio program. CNRA (930-322.4), Moncton: Studio program. KTHS (780-384.4), Hot Springs: Pianist; Ukelele Girl. WBAL (1050-285.5), Baltimore: City Park orchestra. WBZ (900-333), Springfield: Musical program: scores. WCBD (870-344.6), Zion City: Classical concert. WEAF (610-492), New York: The cavalcade to WGR, WWJ, WRC, WCSH, WGY, WTAM, WFI, WTMJ, WCAE, WDAF. WEEI (670-447.5), Boston: Musical program; Air Cruise. WEBH (820-365.6), Chicago: Uptown theater. WBOQ (920-326), New York: Leonard's orchestra. WGES (1240-242), Chicago: Maggie and Jiggs: concert. WGN (980-305.9), Chicago: "A Radio Announcer Rambles." WHT (720-416), Chicago: Your Hour League. WHN (760-394.5), New York: Musical program. WIP (590-508.2), Philadelphia: Movie broadcast. WJZ (660-454), New York: Frank Kamplain and Colin O'More. WMAK (550-545), Buffalo: Irish folk songs. WMAQ (670-447.5), Chicago: Violinist. WNYC (560-535.4), New York: Baritone; government facts. WOR (710-422.3), Newark: The Collegians. WSM (880-340.7), Nashville: Jack Keefe: studio program. WORD (1090-275), Batavia: Bible lecture. WPG (1100-272.6), Atlantic City: Dance music. WSB (630-475.9), Atlanta: Entertainers. WRNY (970-309), New York: Johnson's orchestra.

8:30 P. M.—KOA (920-325.9), Denver: Farm Question Box. WABQ (1080-277.6), Philadelphia: Senator Hassenpfeffer: songs. WBBM (770-389.4), Chicago: Popular program. WCCO (740-405.2), Minneapolis-St. Paul: "Friends in Other Countries." WENR (1040-288.3), Chicago: Popular variety. WFAA (600-499.7), Dallas: Tenor recital. WGBS (860-348.6), New York: Banjo Buddy Buckingham orchestra. WEEI (670-447.5), Boston: Ed Andrew's orchestra. WIP (590-508.2), Philadelphia: Nat Lanen's orchestra. WHO (560-535.4), Des Moines: Banker's String Trio. WJAY (1320-227), Cleveland: Instrumental. WJR (680-441), Detroit: Sandy and Gal. WJZ (660-454), New York: Pennsylvania Roof orchestra. WMAK (550-545), Buffalo: Dance program. WSB (630-475.9), Atlanta: Westminster Singers. WPG (1100-272.6), Atlantic City: Marcelle Duo. WOW (590-508.2), Omaha: Orchestra.

9 P. M.—CNRR (960-312.3), Regina: Musical program. WBBM (770-389.4), Chicago: Minstrel show; orchestras. WEAF (610-492), New York: Hofbrau orchestra to WRC, WWJ, WFI. WCAE (580-517), Pittsburgh: Leviathan orchestra. WGN (980-305.9), Chicago: Sam 'n' Henry; music box; vocal. WLW (700-428.3), Cincinnati: Land o' Dance orchestra. WIBO (720-416), Chicago: Davis orchestra: soloists. WOR (710-422.3), Newark: Five Messner Bros. WMCA (810-370), New York: Golden's orchestra. WBRF (1430-210), Kansas City: Serenaders. WOW (590-508.2), Omaha: Popular and old-time music. WPG (1100-272.6), Atlantic City: Studio program. WRNY (970-309), New York: Herman's Troubadors. WSAI (880-361.2), Cincinnati: Maids of Melody. WTAS (1090-275), Chicago: Orchestra; entertainers.

9:30 P. M.—KYW (570-526), Chicago: Congress carnival. WABQ (1080-277.6), Philadelphia: Organ. WBAP (600-499.7), Fort Worth: Scores; concert. WCCO (740-405.2), Minneapolis-St. Paul: The Trustodians. WGES (1240-242), Chicago: Golden Pumpkin orchestra. WMAK (550-545), Buffalo: Organ. WGN (980-305.9), Chicago: Tomorrow's Tribune: The Salernos. WHN (760-394.5), New York: Silver Slipper orchestra. WPG (1100-272.6), Atlantic City: Jean Goldkette's orchestra. WTMJ (1020-294), Milwaukee: Wisconsin theater.

10 P. M.—CNRR (960-312.3), Regina: Capitol theater. KGO (780-384.4), Oakland: The Pilgrims. WCFL (620-483.6), Chicago: Organ; Chez Pierre orchestra. WJJD (820-365.6), Mooseheart: Popular; Victorian's orchestra. WHT (720-416), Chicago: Studio program. WJBT (770-389.4), Chicago: Edward's and Straight's orchestra. WLIB (980-305.9), Chicago: Vical; organ; Drake orchestra. WPG (1100-272.6), Atlantic City: Organ. WTAM (750-399.8), Cleveland: Lombardo's orchestra (1 hour). WCCO (740-405.2), Minneapolis-St. Paul: Scores; weather.

10.30 P. M.—WTMJ (1020-294), Milwaukee: Dance music. WBAP (600-499.7), Fort Worth: Mexican orchestra.

10:45 P. M.—WSB (630-475.9), Atlanta: Concert.

11 P. M.—CNRV (1030-291), Vancouver: Strand theater program. KNX (890-337), Hollywood: Courtesy program (2 hours). KFI (640-468), Los Angeles: Hits and Bits of 'The Arctics" to KPO, KGO, KFOA. WAMD (1330-225.4), Minneapolis: Frolic. WFAA (600-499.7), Dallas: Theater hour. WGES (1240-242), Chicago: Organ. WHT (720-416), Chicago: Review of Your Hour. WQJ (670-447.5), Chicago: Popular program (2 hours). WTMJ (1020-294), Milwaukee: Organ (1 hour).

11:45 P. M.—WDAF (810-370.2), Kansas City: Nighthawk Frolic (1½ hours).

12 Midnight—KGO (780-384.4), Oakland: H. M. and J. P.: surprise program. KFI (920-325.9), Los Angeles: Apollina's orchestra. KJR (960-348.6), Seattle: Vic Myers dance music. KGW (610-491.5), Portland: Dance music (2 hours). KPO (710-422.3), San Francisco: Palace dance orchestra.

Model 4-40 Console Victrola $165.00

Let Us Install a New Orthophonic Victrola In *Your* Home

Enjoy The Latest and Best in Music and Song On Victor Records

Prompt Record Service

Duffee-Freeman's FURNITURE of CHARACTER

Broad at Hunter St.

No More Freckles!

Whiten Your Skin New Safe Way

Free If Not Satisfied!

NOW science has discovered a harmless new way to banish—almost overnight—freckles, skin blemishes and tan! Since this amazing New Discovery there is no excuse for unsightly freckles, or dusky tan. Even blackheads, pimples, sallowness, roughness and muddiness vanish as if by magic. Your skin takes on that enchanting beauty that every one admires. Just before bedtime smooth some of this cool, fragrant creme on your skin. The very next morning notice how freckles and tan have already started to give way. So wonderful—so quick—are the results of this new, scientific creme that we absolutely guarantee it. Ask your dealer for a jar of Golden Peacock Bleach Creme. Use it for five days. If not delighted with the transformation, your money will be refunded. At all good drug and department stores. Jacobs' Pharmacy Co. (13 stores), Cone's Five Drug Stores, J. M. High Co.

PARIS TOILET COMPANY, PARIS, TENNESSEE

Ask for Golden Peacock Bleach Creme and be sure that you get the jar with the Golden Peacock on it.

Golden Peacock Bleach Creme

Michigan Tries No Limit Speed On Highways

Lansing, Mich., September 5.—(AP)—Based on the theory that motorists pay little heed to speed laws once outside the corporate limits of cities, a legislative experiment in the form of a "no-limit" speed statute went into effect in Michigan today. Passed during the last session of the legislature, the new law replaces one prescribing a maximum of 35 miles an hour on country roads and provides that a driver must have his car in complete control at all times in order to cope with prevailing traffic conditions. The provisions read:

"No person shall drive any vehicle upon a highway at a speed greater than will permit him to bring it to a stop within the assured clear distance ahead."

Likewise, it bans the slow-moving vehicle which crawls along narrow roads at an abnormally slow speed holding up other traffic.

Reckless driving which is penalized by a mandatory jail sentence and fine, is defined as follows:

"Any person who drives any vehicle carelessly and heedlessly in willful or wanton disregard of the rights or safety of others or without due caution or circumspection and at a speed or in a manner so as to endanger or be likely to endanger any person or property."

The non-limit provisions of the code apply only to private passenger vehicles on highways outside city limits. Specific limits are fixed for commercial vehicles.

TILLERY'S NAME SCRATCHED FROM "WANTED" BOOK

The name of Mark Tillery was scratched Monday from the "wanted" book of the solicitor general's office on receipt of information from Detroit that a man slain in the gambler's war there had been fully identified as Tillery from finger-prints supplied by the Atlanta police department.

Solicitor General John A. Boykin was informed Monday by Chief Edward H. Fox, of the Detroit detective bureau, that Tilery's identification was positive from finger prints taken in 1921 by Captain Jeff Wright, of the Atlanta police department identification bureau. Tillery was wanted here as the alleged "right hand man" of Floyd Woodward, fugitive bunco gang leader, and had been captured several times, only to escape detention by jumping large cash bonds.

AUSTEN COLGATE DIES AT FISHING CAMP IN JERSEY

New York, September 5—(AP)—Austen Colgate, an official of Colgate & Company, died at his Barnegat, N. J., fishing camp today. The Colgate home is in Orange, N. J.

Besides his connection with the Colgate company, Mr. Colgate was a director in the Austen Security company, the Seven Oaks company and the Sundh Electric company.

He had figured in politics as well as business, in 1925 being widely mentioned as a possible candidate on the republican ticket for governor of New Jersey. He ended the reports by publicly denying his candidacy and announcing his support of State Senator Arthur Whitney.

MEMPHIS CRITIC DIES OF INJURIES IN MOTOR CRASH

Memphis, Tenn., Sept. 5.—(AP)—Gerald F. Doyle, dramatic critic of the Memphis Evening Appeal died today of injuries received last night when his car turned over about 12 miles from Memphis. His injuries were not thought to be serious at the time and his death came unexpectedly.

Mr. Doyle who was a native of Ireland and a graduate of the University of Dublin was 27 years old. He was a former Denver newspaperman. Mrs. Doyle was visiting in Denver at the time of the accident.

Special Senatorial Districts for Cities Are Favored by Myrick

Savannah, Ga., September 5—(AP)—The rotation system, under which counties in a senatorial district elect alternately from within their borders, works a hardship on the larger cities, particularly Atlanta, Savannah and Macon, and should be abolished, preferably by establishing special districts for them, Senator Shelby Myrick, floor leader in the 1927 state senate, declared here.

GOVERNMENT AIRDROME IS SOUGHT BY MACON

Macon, Ga., September 5.—(AP)—Air reserve corps members here have reported that, according to information gathered at summer camp, a government airdrome, to accommodate an attacking group, may be established in the southeast in the near future.

A move is on foot to get Macon into consideration for the location of the flying field.

COOLIDGE MOTORS OVER 5,000 MILES

Rapid City, S. D.,—September 5.—(AP)—Remaining almost exclusively in the Black Hills of South Dakota during his summer vacation, President Coolidge nevertheless has traveled by motor alone in that period almost far enough to have crossed and recrossed the continent.

The five daily trips he has made each week from the state game lodge to the executive office have carried Mr. Coolidge, it is estimated, 3,840 miles by automobile, a new record for himself. He has shown little favor in the past toward motor travel.

Numerous drives to the fishing grounds and about the hills have swelled this total to almost 5,000 miles for the summer. In addition it is estimated the numerous side trips he has made to South Dakota cities by railroad have taken him over about 1,015 miles while the rail journey to Yellowstone National park boosted this total to about 2,500 miles.

Quiet Day.

Today gave the president an opportunity to relax from this incessant traveling. Although he had planned to spend Labor day at the executive office, he cancelled the 34-mile trip from the state game lodge to the school building here when informed there was little at the office requiring his attention.

The day was spent quietly at the lodge and like yesterday the band of the Fort Mead, S. D., cavalry station, entertained with a public concert on the front lawn for a brief period.

In Washington, Mr. Coolidge seldom uses the large limousine available for him. For that reason it was expected when he announced he would come to the Black Hills for the summer that he would not be inclined to come as far as Rapid City daily to reach his desk but he surprised his associates by directing that the office be set up here and further by coming at least five times each week.

Uses Limousine.

In his motor travel, Mr. Coolidge has invariably used the new limousine placed at his disposal here and besides this comfort he has had his regular chauffeur, Francis Robinson, to drive him at all times. Robinson has been at the white house since the days of President Taft.

Almost every week the president also has made a trip to one of the many cities nearby, resorting on these occasions, however, to railroads. These trips have carried him into almost every town of western South Dakota. Besides this state, his journeys have led through parts of Nebraska, Montana and Wyoming. Mr. Coolidge dipped into the northwestern corner of Nebraska on his way to the Pine Ridge Indian reservation. The trip to Yellowstone led across Montana and Wyoming.

North Carolina Elm Is Planted By Boone Tablet

Fort Boonesborough, Ky., September 5.—(AP)—An elm tree, uprooted from the hills of North Carolina and brought here over the Old Wilderness trail, was replanted this afternoon beside the Boonesborough monument on the banks of the Kentucky river while a great crowd, including many linial descendants of Daniel Boone and other famous Kentucky frontiersmen, looked on.

Christened at ceremonies at Asheville, N. C., several days ago, the tree was planted to replace the one that cast its shadow over the first legislative assembly ever held west of the Appalachian mountains, an assembly convoked in May, 1775, by Governor Archibald Henderson.

Colonel William Boone Douglas, president of the Boone Family association, and many other descendants of the famous Kentucky pioneer participated in the ceremonies incident to the planting today. They had assembled from all parts of the country at Asheville last Friday, preparatory to their pilgrimage over the Wilderness trail to the old fort here, that was built by their famous ancestor.

Keep Your Skin Young

Remove all blemishes and discolorations by regularly using pure mercolized wax. Get an ounce and use as directed. Fine, almost invisible particles of aged skin peel off, until all defects, such as pimples, liver spots, tan, freckles and large pores have disappeared. Skin is beautifully clear, soft and velvety, and face looks years younger. Mercolized Wax brings out the hidden beauty. **To quickly remove wrinkles and other age lines,** use this face lotion: 1 ounce powdered saxolite and 1 half pint witch hazel.

At Drug and Department Stores Everywhere.

FARMER WOMAN IN OKLAHOMA

Praises Lydia E. Pinkham's Vegetable Compound Because It Gave Her Health and Strength

In a sunny pasture in Oklahoma, a herd of sleek cows was grazing.

They made a pretty picture. But the thin woman in the blue checked apron sighed as she looked at them. She was tired of cows, tired of her tedious work in the dairy. She was tired of cooking for a houseful of boarders, besides caring for her own family. The burdens of life seemed too heavy for her failing health. She had lost confidence in herself.

One day she began taking Lydia E. Pinkham's Vegetable Compound and her general health began to improve. She took it faithfully. Now she can do her work without any trouble, sleeps well and is no longer blue and tired.

This woman, Mrs. Cora Short, R. R. 9, Box 387, Oklahoma City, Okla., writes: "Everybody now says: 'Mrs. Short, what are you doing to yourself?' I weigh 135 and my weight before I took it was 115. I have taken seven bottles of the Vegetable Compound."

Are you on the Sunlit Road to Better Health?

MORRISON FLAYS CONVENTION PLAN

Chattanooga, Tenn., September 5.—(United News.)—Proposals to abolish primaries and free debate in the senate were criticized by Frank Morrison, secretary of the American Federation of Labor, in a Labor Day address.

"A tendency toward one-man rule is seen in the present agitation for destructio nof the primary system and a return to the old convention plan, where slates were made and candidates noinatemd by the few, to be later often indorsed by hand-picked delegates to conventions," Morrison said.

"The same tendency can be seen in the agitation against that group of courageous members of the United States senate who dare to conduct a filibuster to defeat special privilege.

"We understand why the party primaries and fre discussion in the senate are opposed. We understand why the cry of 'business efficiency' is raised. 'The business efficiency' that privilege longs for is a system under which election pledges are redeemed without discussion and without publicity.

"The Teapot Dome case illustrates why the senate is so roundly denounced today by men in high places, and who plead for a gag against free discussion on the grounsd of alleged 'business efficiency.'

"A member of the senate—the late 'Fighting Bob' La Follette—raised the first alarm. He introduced a resolution that the senate investigate. Immediately every fr of the people denounced the Wisconsin senator, but the small senate group continued the fight. After long years of litigation the highest courts in the land have ruled that the transfer was illegal. The men who were parties to this plot are under charges of criminal conspiracy, the oil lands have been taken from them, and the transfer order has been annulled."

COLLEGE TO OPEN UPON SEPTEMBER 4 AT MILLEDGEVILLE

Milledgeville, Ga., September 5.—(AP)—The Georgia State College for Women will open here Wednesday, September 14, for its thirty-eighth session, it has been announced by Acting President J. L. Beeson. Students are expected to reach the college during the day of September 13.

Immanuel Baptist Sunday School Has Highest Attendance

The Gleaners' class, of the Immanuel Baptist Sunday school, led the class attendance in the 20 schools reporting, with 186 present, according to the Georgia Sunday school association. The attendance in all of the schools was 8,927.

The Susanah Wesley class of the Druid Hills Methodist came second in class attendance with 140 present. The Druid Hills Baptist Sunday school led with an attendance of 842.

Gotham, World's Biggest Italian City---Walker

Venice, Italy, September 5.—(AP)—Mayor James J. Walker, of New York, said today that he was opposed to the American policy of immigration limitation. He was speaking at a luncheon given in his honor in the historic hotel Royal Danieli, by Count Orsi, podesta of Venice.

"So far as I am concerned, so long as I am mayor, every son of Italy is welcome to New York," said Mayor Walker.

Mr. Walker added that he was proud to be mayor of the "biggest Italian city" in the world, because he thought the Italo-Americans had made one of the biggest contributions to New York's greatness. He said, however, that since arriving in Italy he could well understand Premier Mussolini's policy of limiting emigration. "Because, after seeing all these evidences of greatness, one can understand why Il Duce should want to keep his talent at home."

Infantile Paralysis Epidemic in Kentucky To Cut Fair Crowds

Louisville, Ky., September 5.—(AP) Utmost care in guarding the health of children under 16 years of age in counties affected by the recent epidemic of infantile paralysis is urged by Dr. A. T. McCormick, state health officer, in a statement given out today.

Dr. McCormick recommends suspension of all public gatherings for the time being in counties where cases of the disease are under treatment, and warns parents throughout the state not to bring children under 16 to the state fair here next week.

SAVANNAH LEADS SOUTH IN EXPORTS

Savannah, Ga., September 5.—(AP)—Georgia customs district exports totaled $7,742,000 during June, 1927, against $7,324,000 for the same month in 1926, and imports ran $910,000, against $1,398,000 last year, it has been announced here at district customs headquarters. Exports here ran higher than at any port south of Hampton Roads.

For the six months ended June 30 the Savannah district reported exports valued at $41,992,000, compared with $42,957,000 for the same period last year, and imports of $10,588,000, compared to $11,681,000. The six months' export aggregate for Georgia was almost twice as great as the combined aggregate export values for all other south Atlantic districts south of Hampton Roads.

HENARD'S Maletto Mayonnaise SMALL SIZE now 12¢

CAROLINA'S TOBACCO MARKETS OPEN TODAY

Raleigh, N. C., September 5.—(AP) A golden harvest of bright leaf tobacco moved on eastern North Carolina markets tonight in an almost unending stream as warehousemen and buyers prepared for what they predict will be a record breaking opening tomorrow morning.

Wagons, trucks and an airplane brought the weed to buyers. Two hundred pounds of choice growth was sent to the Greenville market via airplane by a northern Bertie county farmer, a distance of 83 miles. Pilot Jack Bellamy made the air trip in 65 minutes.

Wilson warehousemen estimated that their market, the largest in the world, for bright leaf, would break all previous sales records. Noon today found floor space of the seven big warehouses half filled with weed. Five sales forces were ready to begin auctioneering what is predicted by experts to be a million and a quarter-pound offering.

Rock Mount Tobacco Board of Trade estimated 500,000 pounds has been placed for its opening, which would be sufficient to eclipse last season's opening. The board today elected W. R. Bradley sales supervisor, A. P. Thorpe president, and J. L. Farmer secretary.

Buyers at other centers, including Enfield, Farmville, Goldsboro, Kinston, Jacksonville, Newbern, Pinetop, Robersonville, Smithfield, Tarboro, Wallace, Warsaw, Washington and Windsor collectively expressed opinions that tobacco farmers were in for a most prosperous season.

ANNUAL FORESTRY FAIR PLANNED AT WAYCROSS

Waycross, Ga., September 5.—(Special.)—A Georgia forestry fair will be held each year in Waycross, B. M. Lufburrow, state forester, and Bonnell Stone, secretary of the Georgia forestry board, announce.

At this annual fair there will be on exhibit all the finished products of the forests, including naval stores, lumber, paper pulp, etc.; the machinery used in protecting the forests from fire; the machinery used in utilization of the forests, such as turpentine stills, improvements to sawmills, etc.

The Pine Institute of America has promised to have a comprehensive naval stores exhibit including a turpentine still in operation and an exhibit of the latest uses of the pine tree. The machinery companies have promised to give a full demonstration of their products—tractors, plows, harrows, stump pullers, and the like.

It is the plan to cover at these annual fairs every industry and every interest allied with the forests of Georgia and the south.

VIRGINIA BEACH BUS IS DITCHED; 1 KILLED, 18 HURT

Norfolk, Va., September 5.—(AP)—One man was killed and between 16 and 18 other persons were injured shortly before 6 o'clock tonight when a Norfolk-to-Virginia Beach bus went into a ditch about five miles east of the city on the Virginia Beach boulevard. H. H. Bennett, Berkley, died soon after being taken to a hospital. The injured were taken to several hospitals.

Mr. Rich says:

"At 5 Points" *is the South's Largest Bob Shop*

"10 Bobbers" shaping the most unruly hair in becoming "BOBS"

Permanent Waves— Finger Waves — Marcels — Manicures Shampoos

Artistic Bob Shop

Balcony—Jacobs' Main Store—5 Points

WAl. 7875

Headquarters in Dixie for Correct Bobs and Waves

Never Such Cleaning POWER

NOT EVEN IN THE GREATEST OF FORMER EUREKAS

In the Model 10 Grand Prize Eureka is cleaning power that will amaze and delight you—cleaning speed and thoroughness which even a few short months ago would have been thought impossible.

Even former Eurekas, whose sensational performance in nearly 2,000,000 homes carried Eureka to world leadership, take second place before the astounding "Super-Vacuum" of Model 10.

In all, there are 16 great mechanical improvements—new and revolutionary features which offer more in labor saving, convenience and cleaning effectiveness than any vacuum cleaner ever offered before.

10 DAYS' FREE TRIAL

Only $5 Down—Balance Easy Monthly Payments

Compare, judge for yourself. We will gladly let you use a brand new Model 10 Eureka for 10 days in your own home without cost or obligation. If you decide to keep it, you need pay only $5 down—liberal terms on balance; liberal trade-in allowance for your old cleaner. Phone today for immediate delivery.

PHONE WAl. 1960 TODAY

Eureka Vacuum Cleaner Co.

21 HOUSTON STREET.

$56.50 COMPLETE WITH ATTACHMENTS

EVERYWHERE IN U. S. A. SMALL INTEREST CHARGE ON DEFERRED PAYMENTS

The New Grand Prize EUREKA VACUUM CLEANER Gets More Dirt

National League Race Tightens As Pittsburgh Loses

Pirates Bow To Cincinnati In Twin Bill

Redmen Take Morning Affair by 8-to-6 Count and Afternoon Tilt 4 to 3.

Pittsburgh, September 5.—(AP) The Cincinnati Reds tightened up the already tightly drawn National league pennant race today by taking both ends of a double-header from the Pittsburgh Pirates, whittling down the slender hold of the Corsairs on first place. The Reds took the morning game, 8 to 6, and the afternoon contest, 4 to 3.

The Pirates outhit the visitors in both games but the Reds connected with the ball when hits counted, generally after expensive misplays by the Pittsburgh infield.

Rixey and Donohue were the winning pitchers. Miljus, Cvengros, Hill and Dawson toiled for the Pirates in the first game while Meadows went the entire route in the afternoon.

George Kelly started both rallies in the sixth and eighth innings of the morning game and contributed a double which drove in a run in the second contest. Credit for winning the afternoon game went to Everett Purdy, Seattle rookie, who drove out a home run in the first inning after Dressen had walked.

Lloyd Waner injured a finger in catching a fly in the morning game and was replaced by Cuyler in the second contest.

MORNING GAME.
The Box Score.

CIN'NATI	ab.	h.	po.	a.	PITTS.	ab.	h.	po.	a.
Dressen,3b	4	0	1	3	L.Waner,cf	5	2	1	0
Purdy,cf	5	1	4	0	Barnhart,lf	5	3	1	0
Kelly,1b-2b	4	2	9	2	P.Waner,rf	4	0	3	0
Bressler,lf	4	1	0	0	Wright,ss	4	2	2	3
Allen,rf	1	0	0	0	Traynor,3b	4	0	5	2
xWalker	0	0	0	0	Granthm,2b	3	1	3	1
xxHrgrves	0	0	0	0	zCuyler	1	1	0	0
Zitzman,rf	1	1	1	0	Rhyne,2b	0	0	0	1
Ford,ss	4	1	2	8	Harris,1b	4	2	6	2
Pittengr,2b	2	0	4	3	Spencer,c	4	0	5	1
Pipp,1b	2	0	6	0	Miljus,p	3	1	0	2
Picinich,c	3	1	0	0	Cvengros,p	0	0	0	0
Rixey,p	4	2	0	1	Hill,p	0	0	0	0
					zzGroh	1	0	0	0
					Dawson,p	0	0	1	1
Totals	34	9	27	17	Totals	38	12	27	13

xBatted for Allen in eighth.
xxBatted for Walker in eighth.
zBatted for Grantham in eighth.
zzBatted for Hill in eighth.

Score by innings: R.
Cincinnati ....200 002 040—8
Pittsburgh ....002 030 010—6

Summary: Runs, Dressen, Purdy, Kelly 2, Bressler, Allen, Ford, Picinich, L. Waner 2, Barnhart 2, Traynor, Miljus; errors, Kelly, Wright, Grantham, Spencer; two-base hit, Barnhart; stolen bases, Allen, Picinich; sacrifices, Allen, P. Waner; double play, Ford to Pittenger to Kelly; left on bases, Cincinnati 6, Pittsburgh 6; bases on balls, off Miljus 3, off Cvengros 1, off Hill 1, off Dawson 1; struck out, by Miljus 2, by Hill 1; hits, off Miljus 7 in 7 innings (none out in eighth), of Cvengros 0 in 0 inning (pitched to one batter), off Hill 1 in 1 innings, off Dawson 1 in 1 inning; passed ball, Spencer; losing pitcher, Miljus. Umpires, Wilson, Quigley and Pfirman. Time, 2:18.

SECOND GAME.
The Box Score.

CINCI.	ab.	h.	po.	a.	PITTS.	ab.	h.	po.	a.
Dressen,3b	3	1	2	1	Granthm,2b	3	2	3	3
Purdy,cf	3	1	3	0	Cuyler,cf	4	1	0	0
Kelly,2b	3	1	2	3	P.Waner,rf	4	2	1	0
Pittngr,2b	1	0	0	3	Wright,ss	4	0	0	4
Bressler,lf	3	2	4	0	Barnhart,lf	4	2	2	0
Allen,rf	2	0	2	0	Traynor,3b	4	1	4	4
Walker,rf	1	1	0	0	Harris,1b	3	0	17	0
Ford,ss	4	0	2	4	Gooch,c	4	0	0	0
Pipp,1b	4	0	11	0	Meadows,p	3	0	0	2
Sukeforth,c	3	0	1	0					
Donohue,p	4	0	0	1					
Totals	31	6	27	12	Totals	33	8	27	13

Score by innings: R.
Cincinnati ....200 002 000—4
Pittsburgh ....002 001 000—3

Summary: Runs, Dressen 2, Purdy, Kelly, Grantham, Cuyler, Traynor; errors, Purdy, Grantham, Wright; two-base hits, Barnhart, Kelley, Traynor; home run, Purdy; sacrifices, Harris, Purdy, Allen; double plays, Grantham (unassisted), Ford to Pipp, Harris (unassisted); left on bases, Cincinnati 5, Pittsburgh 5; bases on balls, off Meadows 3, off Donohue 1; struck out, by Donohue 1. Umpires, Quigley, Pfirman and Wilson. Time, 1:37.

City Golf Tourney Starts Today at Capital City Club

JOE CANTILLON HAS STROKE OF PARALYSIS

Memphis, Tenn., September 5.—Joe Cantillon, veteran manager of the Little Rock ball team and one of the most familiar figures in baseball for many years, suffered a slight stroke of paralysis while sitting on the players' bench at today's game between the Chicks and Travelers here. Cantillon was assisted to the dressing room and later removed to the Baptist hospital where he was reported as resting very comfortably tonight.

Dr. A. H. Butler, who was attending the game, administered first aid to Cantillon. After Cantillon was taken to the hospital Dr. Butler stated he had had a very mild stroke brought on by high blood pressure. The physician stated that Cantillon's condition was not thought to be serious, but he was advised to remain in bed and have complete rest for a few days.

Public Barred From Training Camp of Jack

Flynn To Put Dempsey Through Stiff Paces Behind Closed Doors.

Lincoln Fields, Crete, Ill., September 5.—(AP)—Obeying the instructions of Manager Leo P. Flynn to box in a flat-footed stance instead of tearing in on his toes, Jack Dempsey labored through four rounds of boxing this Labor day afternoon, revealing a condition that elated his admirers.

It was Dempsey's eleventh day of training and the workout, in the opinion of the experts, was the snappiest in which the former world's heavyweight champion has indulged. After the workout, Manager Flynn announced Dempsey would lay off tomorrow and Wednesday, devoting his time to light road work exclusively and plenty of golf, if he chooses to play golf.

When Dempsey resumes boxing Thursday, there will be no more public workouts. He will toil in private, with only newspaper correspondents watching the proceedings.

Dislikes Spectators.

Flynn says Dempsey does not like to work with spectators commenting on his failure to land or his punishment of sparring mates. Flynn wants to coach him carefully in his new style of boxing flat footed and to have Dempsey go through his paces, without attempting to satisfy the spectators who have been paying $1.10 a piece to watch the workouts.

Dempsey took on Allentown Joe Gans, Jack McCann, Osk Till and Benny Krueger, in the order named, for a round each. He won three rounds and dropped the one to Till. That was because Till was throwing plenty of left hands following out the instructions of Manager Flynn and Dempsey was practicing a defense for these thrusts.

Gans was out-scored but escaped unhurt. McCann and Krueger were receivers of a heavy socking and wound up with bleeding faces.

2 UNKNOWNS INVADE CAMPS

:: Detectives Hold One While Jack Has Other at House ::

CAPTURE DEMPSEY, TUNNEY

(By Leased Wire to The Constitution.)

Chicago, September 5.—Jack Dempsey's camp has a new mascot in the person of a 14-year-old boy, Dorr Bondebon, of Lakeland, Fla., who walked, caught rides and worked when he could, to get to Chicago to see the big fighter.

When Dempsey returned from his fast workout today, he saw a little ragged, dirty and very tired urchin being hustled away from the gate by the keepers. Something in the boy's appearance caught Jack's attention.

"Come here, kid," he shouted and the boy sprinted to him, the big fellow put his arm around the lad's shoulder. This was too much for the boy who had known nothing but rebuffs and he began to cry, muddy tears streaking his dirty face. Dempsey soothed him and then got the story of his travels. The Lakeland schoolhouse burned, forcing two extra months of vacation and the boy determined to go to Chicago and see Dempsey, his ideal.

Dempsey turned him over to the trainers for a bath, shampoo, rubdown and unlimited food and took him into the camp as a caddy. Other members of the camp immediately adopted him as the camp mascot. Dempsey announced he would see to it that the boy secured an education. "Big Denver" Geyer, ground keeper, is to attend to that.

"I don't approve of boys running away from home like this," said Geyer, "but now that it's done, we're going to see the kid through. He's got guts, what I mean."

Tunney After One.

New York, September 5.—Gene Tunney, heavyweight champion of the world, may adopt a six weeks' old boy for luck, if Detective Frank Cassidy, of the West Sixty-eighth street station, and Mrs. Bridget McGinness, of West One Hundred and Sixth street, do not adopt the little fellow for love.

The boy was handed to Mrs. McGinness by an unidentified woman at Fifty-ninth street and Columbus avenue this afternoon. The woman asked Mrs. McGinness to hold him while she went across the street to visit friends. She never came back, and Mrs. McGinness an hour later gave the boy to the West Sixty-eighth street station. Detective Thomas Tunney, a brother of the pugilist, and Cassidy were ordered to investigate the case. Mrs. McGinness said she would like to adopt the boy, as did also Detective Cassidy. Detective Tunney said he will ask his brother Gene to adopt him, as he believes the foundling would bring Gene luck in his coming fight with Jack Dempsey.

SOUTHERN LEAGUE

CHICKS BEAT TRAVELERS, 3-2; 2-1.

Memphis, Tenn., August 5.—Memphis defeated Little Rock in two nip-and-tuck games today, 3 to 2and 2 to 1. The first game went into extra innings and ended in the eleventh when Engle tripled with the bases filled and one out. In the second game Memphis held a two-run lead until the seventh inning, when Ainsmith, of the Travelers, started some fireworks by tripling, sending Shaw across with one run.

FIRST GAME.
The Box Score.

L. ROCK	ab.	h.	po.	a.	MEMPHIS	ab.	h.	po.	a.
Oliver,lf	5	1	2	0	Taylor,lf	4	1	1	0
Baird,2b	4	0	2	4	Barber,rf	5	0	0	0
Gulley,rf	3	2	1	0	Klugman,2b	4	2	1	1
Grimes,1b	4	0	16	0	Farrell,cf	3	0	3	0
Green,cf	5	2	5	0	Standart,3b	3	2	2	5
Shaw,ss	3	1	0	7	Schmndt,1b	4	0	14	0
Schaefer,3b	5	0	2	2	McKee,c	3	0	4	2
Ainsmitn,c	4	3	3	0	xJeanes	0	0	0	0
Moore,p	5	0	0	4	xxCusinau,c	0	0	2	0
					Engle,ss	5	1	6	6
					Griffin,p	2	0	0	4
					zGallagher	1	1	0	0
					Bonnelly,p	1	0	0	0
Totals	38	9y31	17		Totals	36	7	33	18

yOne out when winning run scored.
xBatted for McKee in ninth.
xxRan for Jeanes in ninth.
zBatted for Griffin in eighth.

Score by innings: R.
Little Rock ....000 100 100 00—2
Memphis ....100 000 001 01—3

Summary: Runs, Oliver, Green, Taylor, Klugman, Ferrell; errors, Schaefer, Klugman, Engle; two-base hits, Taylor, Green; sacrifices, Standaert, Schmandt, Baird, Grimes, Shaw 2; stolen bases, Taylor 2, Klugman, Standaert, Gulley, Ainsmith; double plays, McKee to Engle to McKee, Engle to Schmandt; left on bases, Memphis 10, Little Rock 10; innings pitched, by Griffin 8 with 2 runs 6 hits; winning pitcher, Bonnelly; Bases on balls, off Griffin 4, Moore 5; struck out, by Griffin 3, by Bonnelly 1, by Moore 2; hit by pitcher, Jeanes. Umpires, Buck Campbell and Williams. Time, 2:10.

SECOND GAME.
The Box Score.

L. ROCK	ab.	h.	po.	a.	MEM.	ab.	h.	po.	a.
Oliver,lf	3	1	0	0	Taylor,lf	2	1	1	0
Baird,2b	3	0	0	6	Barber,rf	2	0	1	1
Gulley,rf	3	0	3	1	Klugman,2b	3	0	1	4
Grimes,1b	3	1	7	0	Ferreil,cf	2	0	6	0
Green,cf	3	1	3	0	Standert,3b	3	2	1	0
Shaw,ss	3	1	3	2	Schmandt,1b	2	1	9	0
Schaffer,3b	3	1	1	2	Cousineau,c	3	2	2	1
Ainsmith,c	3	2	1	1	Engle,ss	1	0	0	4
Michie,p	3	0	0	1	Morton,p	2	0	0	1
Totals	27	7	18	13	Totals	20	6	21	11

Score by innings: R.
Little Rock ....000 000 1—1
Memphis ....010 010 x—2
(Seven innings by agreement.)

Summary: Runs, Shaw, Ferrell, Cousineau; two-base hits, Standaert, Cousineau, Taylor; three-base hit, Ainsmith; sacrifices, Barber, Schmandt; stolen base, Grimes; double play, Gulley to Schaeffer to Baird to Shaw to Schaeffer; left on bases, Memphis 3, Little Rock 5; base on balls, off Michie 8, struck out, by Morton 2, Michie 2. Umpires, Williams and Buck Campbell. Time, 1:09.

VOLS TAKE TWIN BILL.

Chattanooga, Tenn., September 5.—After Whitey Glazer blanked the Lookouts, 10 to 0, on six hits in the opener the Vols batted around in a big rally in the second to make it two for the holiday, winning the second, 9 to 7.

FIRST GAME.
The Box Score.

NASH.—	ab.	h.	po.	a.	CHATT.—	ab.	h.	po.	a.
Redf'n,ss.	5	0	3	2	Lewis,rf.	4	0	1	0
Black,2b.	4	3	3	2	Carroll,lf.	4	1	3	0
Mackey,c.	4	2	6	0	Defate,3b.	4	0	1	3
Taitt,cf..	5	2	3	1	Niehaus,1b.	3	1	14	0
Kern,lf.	4	2	1	0	Washb'n,2b.	4	0	3	1
Fowler,3b.	5	0	1	0	Chapm'n,ss.	4	0	1	4
Brooks, rf.	3	1	3	0	Dumas,cf.	3	3	2	0
Haley,1b.	5	1	7	0	Turner,c.	3	1	2	0
Glazer,p.	5	1	0	2	Vaught,p.	2	0	0	4
					zGrissom	1	0	0	0
					Cannon,p.	0	0	0	1
Totals	40	12	27	7	Totals	32	6	27	13

zBatted for Vaught in seventh.

Score by innings: R.
Nashville . . . . 000 021 214—10
Chattanooga . . . . 000 000 000— 0

Summary: Runs, Black, Mackey 2, Taitt, Kern, Fowler 2, Brooks 2, Glazer; two-base hits, Black, Haley, Mackey, Taitt; three-base hits, Dumas, Glazer; home run, Brooks; stolen bases, Fowler, Black 2, Brooks, Redfern; left on bases, Nashville 9, Chattanooga 6; base on balls, off Vaught 3, off Glazer 1, off Cannon 3; struck out, by Vaught 2, by Glazer 3; hits, off Vaught in 7 innings 9 and 4 runs; wild pitch, Vaught; passed ball, Turner; losing pitcher, Vaught. Umpires, Hopper and James. Time, 2:10.

SECOND GAME.
The Box Score.

NASHV.	ab.	h.	po.	a.	CHATT.	ab.	h.	po.	a.
Redfern,ss	4	2	1	2	Lewis,rf	3	1	1	0
Black,2b	2	0	1	4	Carroll,lf	4	2	2	0
Phillips,c	5	1	3	0	Defate,3b	3	2	3	1
Taitt,cf	5	3	2	0	Niehaus,1b	1	1	7	0
Kern,lf	4	2	2	1	Washburn,2b	3	1	3	6
Fowler,3b	4	3	0	4	Chapman,ss	4	2	0	2
Brooks,rf	4	1	1	0	Dumas,cf	4	0	1	0
Haley,1b	2	1	11	0	Turner,c	3	0	3	0
Allen,p	1	1	0	0	Mooney,p	2	0	0	1
xWilliams	1	0	0	0	McEvoy,p	0	0	0	0
Johnson,p	1	1	0	0	Horan,p	0	0	0	0
					zJohnson	1	0	0	0
					Burke,p	0	0	0	0
Totals	33	15	21	11	Totals	28	9y20	10	

xBatted for Allen in sixth.
yRedfern out, hit by batted ball.
zBatted for Horan in sixth.

Score by innings: R.
Nashville ....000 018 0— 9
Chattanooga .... 104 020 0— 7
(Seven innings by agreement.)

Summary: Runs, Redfern, Black, Phillips, Taitt 3, Kern, Fowler, Brooks, Lewis, Carroll 2, Defate 2, Niehaus, Washburn; errors, Black, Taitt, Washburn; two-base hits, Defate, Kern 2, Fowler, Phillips, Redfern; three-base hits, Taitt, Redfern; home runs, Washburn, Brooks; sacrifices, Niehaus, Alten, Washburn; stolen base, Carroll; double plays, Chapman to Washburn to Niehaus 2; left on bases, Nashville 10, Chattanooga 6; base on balls, off Mooney 3, off Alten 2, off McEvoy 2, off Johnston 2, off Burke 1; struck out, by Mooney 2, by Alten 2; hits, off Mooney in 5 innings 8 with 5 runs, off McEvoy in 2-3 inning 3 with 4 runs, off Horan in 1-3 inning 2 with no runs, off Alten in 5 innings 8 with 7 runs, off Burke in 1 inning 2 with no runs, off Johnson in 2 innings 1 with no runs; winning pitcher, Alten; losing pitcher, McEvoy. Umpires, James and Hopper. Time of game, 1:55.

T. H. S. ELEVEN STARTS GRID WORK TODAY

Tech High's Smithies will buckle down this afternoon at 2:30 o'clock to the long grind necessary for the opening of football season. A number of veterans are returning, and with only three outstanding men of 1926 lost—Armin Waugh, half; Davis, end, and Rasnake, guard—Coach Tolbert is looking forward to a much better team than last year.

Hadley, Oliphant, Bardwell and Hutt will do the major part of the ball carrying this fall if last year's performances mean anything. Bardwell was out for two months in 1926 with a broken collar bone, but has recovered entirely, and, barring any more accidents, should be one of the best halves the Smithies have had in several years. Hadley demonstrated his worth as a fullback clearly last year and will fill that position again. Hutt was one of the finds of the season, and will make the Smithies a good backfield man.

Fred Maddox, captain and guard, heads the list of returning linesmen, among them Henderson, Gifford, Grubbs, Davis, Tippett, Smith and Statham.

A big bunch of material is coming up from the junior highs and the Tech High coaches are counting upon it to fill the necessary holes. The Smithies have an ambitious schedule, which opens up within a month, and practice in concentrated doses is necessary to get the squad whipped into shape.

Feds Shut Out All-Stars, 5-0

Wright let the Federal Prison All-Stars down with only three hits and the Commodore Feds won the Labor day game at the prison, 5 to 0, Monday afternoon.

The Reds got away to an early lead over their foes, scoring four runs in the opening inning. They added their last counter in the fourth frame. McNally, All-Star hurler, was nicked for nine hits by the Feds. Martin and Zellers were the only ones able to bag more than one hit.

The Box Score.

FEDS	ab.	r.	h.	e.	ALL-STARS	ab.	r.	h.	e.
Riggs,cf	4	0	1	0	Belock,ss	4	0	0	1
Sinkoff,2b	4	1	1	0	Ryan,cf	3	0	0	0
Benson,3b	4	1	1	0	Waters,2b	4	0	1	0
Martin,rf	4	1	2	0	Sullivan,3b	4	0	0	0
Campb'l,1b	4	1	1	0	Klick,rf	3	0	0	0
Fersjt'n,ss	4	0	0	3	Simpson,c	4	0	1	0
Pat'r'sn,lf	4	0	0	0	Kieff,1b	3	0	0	2
Zellers,c	4	1	2	0	Koch,lf	2	0	0	0
Wright,p	4	0	1	0	McNally,p	3	0	1	0
O'Brien,2b	0	0	0	0	Littleton,lf	2	0	0	0
					Hannon	1	0	0	0
Totals	36	5	9	3	Totals	33	0	3	3

Score by innings: R H E
All-Stars ....000 000 000—0 3 3
Feds ....400 100 000—5 9 3

Summary: Two-base hits, Sinhoff, Campbell; double plays, Ferstman to Sinkoff to Campbell, Waters to Belock; base on balls, off Wright (2); struck out by McNally 1, Wright 6; stolen bases, Riggs, Benson, Martin, Zellers, Belock, Waters; left on bases, All-Stars 8, Feds 4. Umpire, Gibson.

Lanett Nine Beats Thomaston Twice

The strong Lanett team took both games of a double-header against the crack Thomaston outfit Monday afternoon at Spiller field. The first game resulted in a 4 to 1 victory and the Georgians were blanked in the second affair by the count of 3 to 0. Paul Fittery hurled for the Alabama tribe in the opening engagement and Daniel worked in the nightcap. Cardner and Florrid were the Thomaston pitchers.

More or Less Bunk.

Ted Ray says the British golfers need more bunkers to improve their play—and the British boxers less bunk.

Large Field Enters Chase For '27 Title

Qualifying Gets Under Way At 8 O'Clock This Morning.

With the club champions of Druid Hills, Capital City, Ansley Park and West End entered, with the present champion, Arch Martin, of East Lake, prepared to defend his title and with every leading golfer in Atlanta, with the exception of Bobby Jones and Watts Gunn, among those present, the city golf championship, which starts Tuesday morning, promises to be the fastest in the history of the event.

Among the 97 entries who have turned their names are Gene Cook, Chick Ridley, champion of the Capital City club; Julius Hughes, titleholder at Druid Hills; Johnny Green, champion of Ansley Park; J. C. Baker, former municipal course champion and one of the strong bidders from the public courses, and L. R. Hunter, titleholder of West End.

Qualifying will be continued Wednesday with match play in all flights beginning Thursday.

The following are the pairings and starting times of Tuesday's play:

The Pairings.

8:00—Bob Wright and J. E. Calloway.
8:55—Alfred Floyd and Bob Chambers.
9:05—Fred Jeter, Morgan Wynne and John Bathonly.
9:10—Jack Anderson, Harry Boykin.
9:15—John Willis and Fred Pace.
9:20—P. G. Hannahan.
9:25—H. W. McDonald and W. W. Barr.
9:35—C. H. Thomson and W. P. Lamar.
9:40—C. D. Guerry, T. E. Tollison and Larry Caudill.
9:55—C. V. Rainwater.
10:05—Dewitt Todd and Bob Cassil.
10:10—Tom Shropshire, Billy McWilliams and Scott Hudson.
10:15—Will Gunn and B. Moore.
10:25—J. P. Webb and J. L. Adams.
10:30—L. R. Fowler and W. B. Kee.
12:55—J. M. West and L. R. Hunter.
1:05—T. R. Garlington, R. L. Hickory and Arch Martin.
1:10—Fitz Hugh Knox, Jr., C. Hallaman and T. F. Gray.
1:15—J. L. Kepper and O. A. Wilhoit.
1:20—Dr. Ben Jones and Chess LaGamarsino, Jr.
1:25—E. W. Gottenstrater and O. Coe.
1:35—Fred Minnick and Gene Cook.
1:40—J. Hughes and Jim Williams.
1:45—H. T. Smith, J. H. Ewing and Frank Hendrick.
1:50—H. M. Hawkins and P. A. Duke.
1:55—Jack Watson and Tom Brown, Jr.
2:05—R. E. Martin.
2:10—H. B. Adams.
2:15—Harry Benick.
2:20—J. J. Young, J. L. Turner and C. T. Bradley.
2:25—John Grant, Grady Block and Don Belse.
2:35—Chick Ridley and C. H. Black.
2:40—Clyde Dudley.
2:45—E. R. Black, Richard Hickley and A. B. Cotes.
2:50—G. L. Herringer and W. Walker.
2:55—Ed Garrington, John Moore and Harry Hill.

Pels, Barons Tied For Lead In Southern

New Orleans Takes Both Games of Twin Bill.

New Orleans, September 5.—(AP) New Orleans and Birmingham went into a tie for the leadership of the Southern association today here when the Pelicans took both games of a double-header, winning the first game, 3-0, and taking the afternoon struggle, 4-1.

The Barons managed to get 12 hits in the first game, but Scott was accorded brilliant support when men were on the bases. The Pelicans bunched hits in the fifth inning to win the game.

Martina was invincible in the second game, the Barons' only tally coming in the eighth, when the ball took a bad bounce, striking Davis, Pel first-sacker, on the head, knocking him unconscious. He was given first aid and after a short rest returned to the game.

MORNING GAME.
The Box Score.

BIRM.	ab.	h.	po.	a.	N. ORLS.	ab.	h.	po.	a.
Ballinger,3b	4	1	0	1	Garner,ss	3	1	4	6
Gillis,ss	4	2	3	0	Blakesley,lf	3	1	1	0
Ganzel,lf	4	2	3	0	Ewoldt,2b	1	1	0	2
Bigelow,rf	2	0	1	0	Morgan,rf	4	0	3	0
Cooper,c	4	1	6	2	Davis,1b	4	0	10	3
Rosenfeld,2b	4	2	1	2	Whitney,3b	4	1	0	2
Barnes,cf	3	0	4	0	Vick,cf	4	2	0	0
Jourdan,1b	4	0	5	1	Anderson,c	3	1	1	0
Woodman,p	2	1	0	2	Menley,c	1	0	2	0
Woolfolk,p	1	1	1	1	Murray,2b	1	1	2	3
xYaryan	1	0	0	0	xWyatt,lf	1	0	2	0
					Karr,p	0	0	0	0
					Scott,p	3	1	2	3
Totals	33	10	24	9	Totals	32	9	27	19

xBatted for Murray in sixth.

Score by innings: R.
Birmingham ....000 000 000— 0
New Orleans ....000 030 00x— 3

Summary: Runs, Whitney, Anderson, Murray; error, Ballinger; three-base hit, Whitney; two-base hits, Woodman, Scott; stolen bases, Gillis, Vick; sacrifice, Bigelow; left on bases, Birmingham 9; New Orleans 7; winning pitcher, Scott; losing pitcher, Woodman; hits, off Woodman 6 with 3 runs in 4 1-3 innings, off Scott 1 with no runs in 8 1-3 innings; struck out, by Woodman 4; by Woolfolk 2, by Scott 1, by Karr 1; base on balls, off Woodman 1, off Scott 2; double plays, Gardner to Murray to Davis 2, Ewoldt to Gardner to Davis. Umpires, Johnson, Brennan and Shannon. Time of game, 2:20.

AFTERNOON GAME.
The Box Score.

BIRM.	ab.	h.	po.	a.	N. O.	ab.	h.	po.	a.
Ballengr,3b	5	0	2	3	Gardner,ss	4	0	2	2
Gillis,ss	4	2	1	5	Blakesly,lf	4	1	4	0
Ganzel,lf	4	2	1	0	Morgan,rf	4	2	3	0
Bigelow,rf	4	2	2	0	Davis,1b	4	1	10	0
Yaryan,c	2	1	1	2	Whitney,3b	4	2	0	2
Rosnfld,2b	4	0	4	3	Vick,cf	4	4	2	0
Barnes,cf	4	2	3	0	Anderson,c	4	1	4	0
Jourdan,1b	4	0	10	0	Murray,2b	4	1	2	2
Morrell,p	3	0	0	3	Martina,p	2	0	0	4
xCooper	1	1	0	0					
Totals	35	10	24	16	Totals	34	12	27	10

xBatted for Morrell in ninth.

Score by innings: R.
Birmingham ....000 000 010—1
New Orleans ....000 012 10x—4

Summary: Runs, Gillis, Whitney, Vick, Murray, Martina; errors, Gillis, Yaryan, Jourdan; two-base hits, Blakesley, Vick 3, Murray, Cooper; stolen base, Whitney; sacrifices, Martina, Yaryan; double plays, Murray to Davis, Gillis to Rosenfeld to Jourdan, Gillis to Rosenfeld; left on bases, Birmingham 9, New Orleans 7; struck out, by Morrell 1, by Martina 3; wild pitches, Morrell. Umpires, Shannon, Johnson and Brennan. Time, 1:38.

California Girl Sets New Record

San Francisco, September 5—(AP)—Miss Helen Zabriskie, of San Francisco, broke the world's record for the 220-yard breast stroke today in the Fleishhacker pool here. Her time was 3 minutes, 26 seconds. The former record was 3:28 2-5.

Giants Gain As Bucs Fail In 2 Games

Braves Split Double-Header, Six to One and Nine to Eight.

New York, September 5.—The Giants climbed to within one game of the Pirates today by splitting with the Braves, dropping the opener by 6 to 1, and annexing the second by 9 to 8, while the Corsairs lost twice to the Reds. Boston stopped New York's winning streak of ten straight in the first game, Robertson holding the McGrawmen in check while his mates pounded Barnes. About 55,000 were at the Polo grounds when the Giants closed out the double bill and an avalanche of straw hats descended to the ground when the Giants won.

George Harper hit two homers in successive times at bat in the second game, none being on base either time.

FIRST GAME.
The Box Score.

BOSTON	ab.	h.	po.	a.	N. YORK	ab.	h.	po.	a.
Richbourg,rf	5	3	0	0	Mueller,lf	4	2	0	0
Gautreau,2b	4	3	8	5	Lindstrom,3b	4	0	0	2
Welsh,cf	4	1	3	0	Roush,cf	4	2	0	0
Fournier,1b	4	2	10	1	Hornsby,2b	4	2	2	3
Brown,lf	4	0	3	0	Terry,cf	4	0	12	1
Farrell,ss	4	1	5	3	Jackson,ss	4	1	4	5
Moore,3b	4	2	1	2	Harper,rf	3	0	5	0
Gibson,c	4	1	2	1	Taylor,c	4	2	4	1
Robertson,p	4	1	0	1	Barnes,p	2	0	0	1
					xOtt	1	0	0	0
Totals	37	14	27	13	Totals	34	9	27	13

xBatted for Barnes in ninth.

Score by innings: R.
Boston ....200 000 022— 6
New York ....001 000 000— 1

Summary: Runs, Richbourg 2, Gautreau, Fournier, Gibson, Harper; errors, Gibson, Terry; two-base hit, Moore; home run, Fournier; stolen bases, Richbourg, Gautreau; sacrifices, Welsh, Barnes, Gautreau; double plays, Hornsby to Terry, Farrell to Fournier, Jackson to Terry; left on bases, New York 8, Boston 6; base on balls, off Robertson 1; struck out, by Barnes 4, by Robertson 2. Umpires, Hart, Rigler and Moran. Time of game, 2 hours.

SECOND GAME.
The Box Score.

BOSTON	ab.	h.	po.	a.	N. Y.	ab.	h.	po.	a.
Richbrg,rf	4	2	0	0	Mueller,lf	3	0	3	0
xxxBancrft	1	0	0	0	Lindstrm,3b	4	0	2	1
Gibson,c	0	0	1	0	Roush,cf	4	2	3	1
Gautren,2b	3	0	5	3	Hornsby,2b	4	2	2	6
Welsh,rf	5	1	4	0	Terry,1b	5	2	11	0
Fournier,1b	5	1	10	0	Jackson,ss	5	1	0	4
Brown,lf	5	3	4	0	Harper,rf	5	2	3	0
Farrell,ss	5	3	0	3	Cummings,c	5	3	3	0
Moore,3b	5	2	1	2	Fitzsimns,p	2	0	0	1
Urban,c	4	2	1	0	xxOtt	1	1	0	0
J.Smith,rf	0	0	0	0	xxxxMann	0	0	0	0
Morrison,p	1	0	0	1	Henry,p	1	0	0	0
R.Smith,p	3	0	0	0					
Totals	41	14x26	9		Totals	39	13	27	13

xTwo out when winning run scored.
xxBatted for Fitzsimmons in sixth.
xxxBatted for Richbourg in eighth.
xxxxRan for Ott in sixth.

Score by innings: R.
Boston ....030 021 010— 8
New York ....003 013 101— 9

Summary: Runs, Fournier 2, Brown 3, Farrell, Urban, R. Smith, Mueller, Lindstrom, Roush 2, Hornsby, Terry, Harper 2, Cummings; errors, Richbourg, Gautreau, Farrell, Moore, Lindstrom, Hornsby 3, Fitzsimmons; two-base hits, Farrell, Roush, Urban, Welsh, Cummings; three-base hit, Ter-

Continued on Next Page.

—body by Pierce-Arrow

What a car for self-reliant women

—this smart Runabout

With her round of social duties, with appointments that demand, not only her presence, but a mode of conveyance in keeping with her standard and taste, the independent and self-reliant woman of today needs this smart, custom-built Pierce-Arrow Runabout.

Bridge parties and teas, shopping trips, football games, delightful runs into the country . . . the Runabout is a fitting companion for a thousand different occasions. Swiftest and most easily handled of all types, it has a definite place alongside the larger and more sedate enclosed car.

More than room enough for two in front—and two more, if wanted, in the disappearing rumble seat. Special compartment for golf bags and luggage.

Handbuilt like all Pierce-Arrows—like all other really fine things, for that matter. Spanish leather upholstery. Virtually any color combination your fancy may suggest.

Standard *Series 80* chassis. 14 to 17 miles per gallon of gasoline. 15,000 to 18,000 miles per tire. Nation-wide Pierce-Arrow Flat Rate Service effects great operating economy. Houdaille double-acting shock absorbers and special Pierce-Arrow four-wheel brakes are standard equipment.

The price of the Runabout is $2495 plus tax and transportation. Wire wheels and cowl lamps extra

Other cars up to $8000

PIERCE-ARROW

A small down payment gives you immediate delivery
Your present car accepted as cash

JACK PHINIZY MOTOR CO.

58 North Avenue, N. E. HE. 2885

Your Kidneys

Are the Sentinels of Your Health. Don't Neglect Them!

YOUR *kidneys!* Do you realize what an important part these organs play in your bodily health and length of life? The kidneys are the blood filters.

To be well they must thoroughly cleanse the blood of poisonous waste. Sluggish kidneys permit waste impurities to remain in the blood and cause slow poisoning of the system.

One is apt to feel tired and drowsy—to have a dull, nagging backache and annoying headaches and dizzy spells. That the kidneys are not working right is often shown by scanty or burning excretions.

Assist the kidneys with a stimulant diuretic.* Use *Doan's Pills.* They have been winning new friends for more than forty years. *Doan's* act on the kidneys only—are endorsed from coast to coast.. *Ask your neighbor!*

**Diuretics are agents which increase the secretion of the kidneys.—Encyclopaedia definition.*

Doan's Pills

Stimulant Diuretic to the Kidneys

At all dealers, 60c a box. Foster-Milburn Co., Mfg. Chemists, Buffalo, N.Y.

SKINNY MEN

Gain Pounds of Weight and Strength in 3 Weeks With New YEAST and IRON—*or Pay Nothing*

Daily the letters pour in telling how *Ironized Yeast* has put on 5 to 15 pounds of good, solid flesh in 3 weeks. Has built up strength in nervous, tired people. Has cleared skins of ugly pimples and boils.

What Is the Magic in Ironized Yeast?

Ironized Yeast is *two tonics in one*—weight-building Yeast and strengthening Iron. The yeast is the same used in making malt, and which makes malt so beneficial. It is specially cultured yeast, concentrated to give the utmost in flesh-producing value.

This yeast is treated with pure, vegetable iron, the same as in spinach, lettuce and celery. In this form Iron is easily assimilated by the body, making rich, red blood and toning up nerves and muscles.

Only when Yeast is *Ironized* in this way is it more effective—for Iron is needed to bring out the weight-building values of Yeast. *By this special formula Ironized Yeast gives you results in half the time required by yeast or iron taken separately.*

Don't have a skinny, weak body. Don't go around with an ugly skin. Go to your druggist. Get a handy bottle of *Ironized Yeast.* 60 tasty tablets. Safe for everybody. They do not upset the stomach nor cause gas or bloating.

Try It on "Money-Back" Offer

Go *today* to your druggist. Get a full size treatment of *Ironized Yeast.* If you are not delighted with the quick results, get your money back. If inconvenient to buy from the druggist, send $1.00 to the IRONIZED YEAST CO., Atlanta, Ga., Desk 26-K

CAUTION! While the amazing health-building value of IRONIZED YEAST tablets has been clearly and positively demonstrated in cases of lack of energy, indigestion, constipation, skin eruptions, poor complexion, and a generally weakened physical and mental condition, IRONIZED YEAST should not be used by anyone who OBJECTS to having weight increased to normal.

Last Excursion to Montgomery, Mobile, Pensacola, New Orleans and Mississippi Gulf Coast Saturday, Sept. 10th

	Good 4 days	Good 8 Days
Mobile, Ala.	$ 8.00	$15.00
Pensacola	8.00	15.00
Pascagoula, Mis.	10.00	15.00
Ocean Springs, Miss.	10.75	15.00
Biloxi, Miss.	10.75	15.00
Gulfport, Miss.	11.50	15.00
Pass Christian, Miss.	12.00	15.00
Bay St. Louis, Miss.	12.25	15.00
New Orleans, La.	12.50	15.00

Montgomery, Ala., $3.50 round-trip. Good two days in addition to date of sale.

Tickets good on trains leaving Atlanta 5:35 a. m., 1:25 p. m. and 4:20 p. m. Saturday, September 10th.

Make sleeping car reservations now. Phone WAlnut 2726 or MAin 0800.

THE WEST POINT ROUTE

Thousands Witness Constitution Swimming Carnival

Piedmont Wins Team Trophy; Records Fall

Local Swimmers Show Good Form in Annual Water Meet.

Continued from First Page.

point honors with nine points each. Charlie Holcomb won the boys' trophy with a score of 10 points and Miss Maud Battle won the women's silver cup with a total of 10 points. The trophy for girls went to Nettie Pearl Stricklin who also had 10 points to her credit. She was closely pressed by Mary Jim Garrett who had nine points.

Schroeder, who placed well among the male swimmers in the 1926 meet, displayed rare form in the short dashes, winning the 50-yard event with ease. In the 100-yard event he got off to a bad start and finished third only to come back in the 220-yard swim to take second.

Rahner, a new swimmer in the Atlanta championship list placed third in the half century sprint but took first honors in the century. He placed second in the back stroke.

Ezell Wins 220.

Clinton Ezell, Tech High star, took the 220-yard event with ease while Art Merrill took two seconds and a third out of four events entered.

In the diving, the juniors carried away all the honors despite the fact that they were competing in a senior event. Bill Maier, who won first place, is a stocky young natator of considerable promise and his victory in this event was fully deserved.

Tom Bothwell, another junior who won second place, needs only a bit of training to place him in the class with the best in the south, while Lawrence Black, third-place winner and another junior diver, is a comer. The fact that but one point separated these winners is proof enough that they were all diving well.

A pretty mermaid name. Maud Battle, who swam for Piedmont park, was the individual sensation of the day. She entered three women's events on the race course and took first place in all events. When she was the only senior to report at the tower she naturally won first place in this event also. This fair natator has been invited by the Atlanta Athletic club to try out for the A. A. C. team and if she improves under expert instruction, as she promises to do, she may be a second Virginia Ashe before many years.

Charlie Holcomb dominated his class as thoroughly as did Miss Battle. This sturdy junior entered two races and won first place in both to take the high point honors.

Nettie Pearl Stricklin, youthful imitator of famous Trudy, entered two events in the girls' division and won both of these with ease. She has a great future in store if she continues to improve. Mary Jim Garrett ran her a close second in points by taking one first, one second and one third in three events entered.

Smoothly Run.

The greatest triumph of the day was the work of the Atlanta Athletic club officials, who ran off 15 events in three and one-half hours without even one hitch. Without them the meet would have been a sorry affair, and The Constitution extends its sincere appreciation for the unselfish work of these men.

Led by Al Doonan, the corps of officials was as follows: Scrappy Sullivan, Rufus Bass, Bernard Neal, Bill Murray, Joe Singleton, Ed Murray, Captain Nick Seymour, Bill Haddock, Buster Harris and Gene Baylis.

There may be larger meets held in Atlanta in future years, and there may even be greater swimming done, but never will there be a more successful contest than the 1927 city championship.

The results of events in the four classes are as follows:

MEN.

50-yard dash—First, Schroeder; second, Merrill; third, Rahner. Time, 28:04.

100-yard dash—First Rahner; second, Merrill; third, Schroeder. Time, 1:08:04.

220-yard swim—First, Ezell; second, Schroeder; third Allen. Time, 3:06.

100-yard back stroke—First, Warner; second, Rahner; third, Merrill. Time, 1:33.

WOMEN.

50-yard dash—First, Battle; second, Pinnell; third, Shropshire.

75-yard dash—First, Battle; second, Stricklin; third, Garrett. Time, 1:05.

100-yard dash—First, Battle; second, Shropshire. Time, 1:31. (Only two entries.)

BOYS.

25-yard dash—First, Hines; second, Lain; third, O'Donnell. Time, 16:00.

50-yard dash—First, Holcomb; second, Clarke; third, E. Valentine. Time, 31:00.

100-yard dash—First, Holcomb; second, E. Valentine; third, McCoy. Time, 1:10:01.

GIRLS.

25-yard dash—First, Garrett; second, Kopf. (Only two entries.)

50-yard dash—First: Stricklin; second, Karston; third, Dows. Time, 41:00.

100-yard dash—First, Stricklin; second, Garrett; third, Karston. Time, 1:43.

MEN'S DIVE.

First, Maier; second, Bothwell; third, Black.

WOMEN'S DIVE.

First, Battle (all other entries scratched).

STANDING OF TEAMS.

First, Piedmont; second, Maddox park; third, Grant park; fourth, Oakland City.

HIGH POINT WINNERS.

Men's division—Schroeder and Rahner tied with nine points each.

Women's division—Maud Battle won all four first places to have a total of 20 points.

Girls' Division—Stricklin first with 10 points.

Boys' division—Holcombe first with 10 points.

S. E. A. A. U. records broken by A. A. C. swimmers:

Team of Holleman, Noyes, Baylis and McKinstrey in 440-yard relay set new time of 4:40:4. The old record was 4:47:2.

Red Holleman set new 220-yard record of 2:32. The old record was 2:40.

Two Records Fall Before A. A. C. Stars

Amid all the thrills of a great swimming meet it was the red topknot of J. T. (Red) Holleman which sent the chills running up the backs of thousands of spectators at Piedmont park Monday afternoon.

The diminutive dash star of the Atlanta Athletic club played a dual role in the afternoon's events by crashing his own record in the 220-yard dash and swimming in final position on the Atlanta Athletic club relay team which also broke its own record for the 440-yard relay.

Gene Baylis started the long 440-yard medley grind and Bill Noyes took up the burden at the end of the first 110 yards. He gave the mythical baton to Dick McKinstry, who tapped the board as Red Holleman started on the finish. He had to swim the last 110 in almost record time to clip the old mark. Red did just that and as the crowd cheered him on he finished that last lap to cut almost 7 seconds from the old record. The old time was 4:47:2 and the mark made Monday was 4:40:4.

Red played a solo game in the 220 and despite the fact that he had swum the final lap in the relay just a few minutes before, he shaved exactly eight seconds from his own 220-yard record. The former southern mark was 2:40 and he swam the distance Monday in 2:32.

Not satisfied with giving the crowd high blood pressure with these thrilling sprints against time, the A. A. C. sent its two stars to the springboard for an exhibition which was a show in itself. Bill Murray, present southeastern diving champion, and Buster Harris, former champion, "swanned" and "jackknifed" to the music of cheers before the competition began.

"Sperrits."

Ghost balls are being urged for use in big football games. 'Tis said would give the tilts more spirit.

Large Squad on Hand for First Grid Practice at Tech

JACKETS BEGIN 1927 PRACTICE GRIND

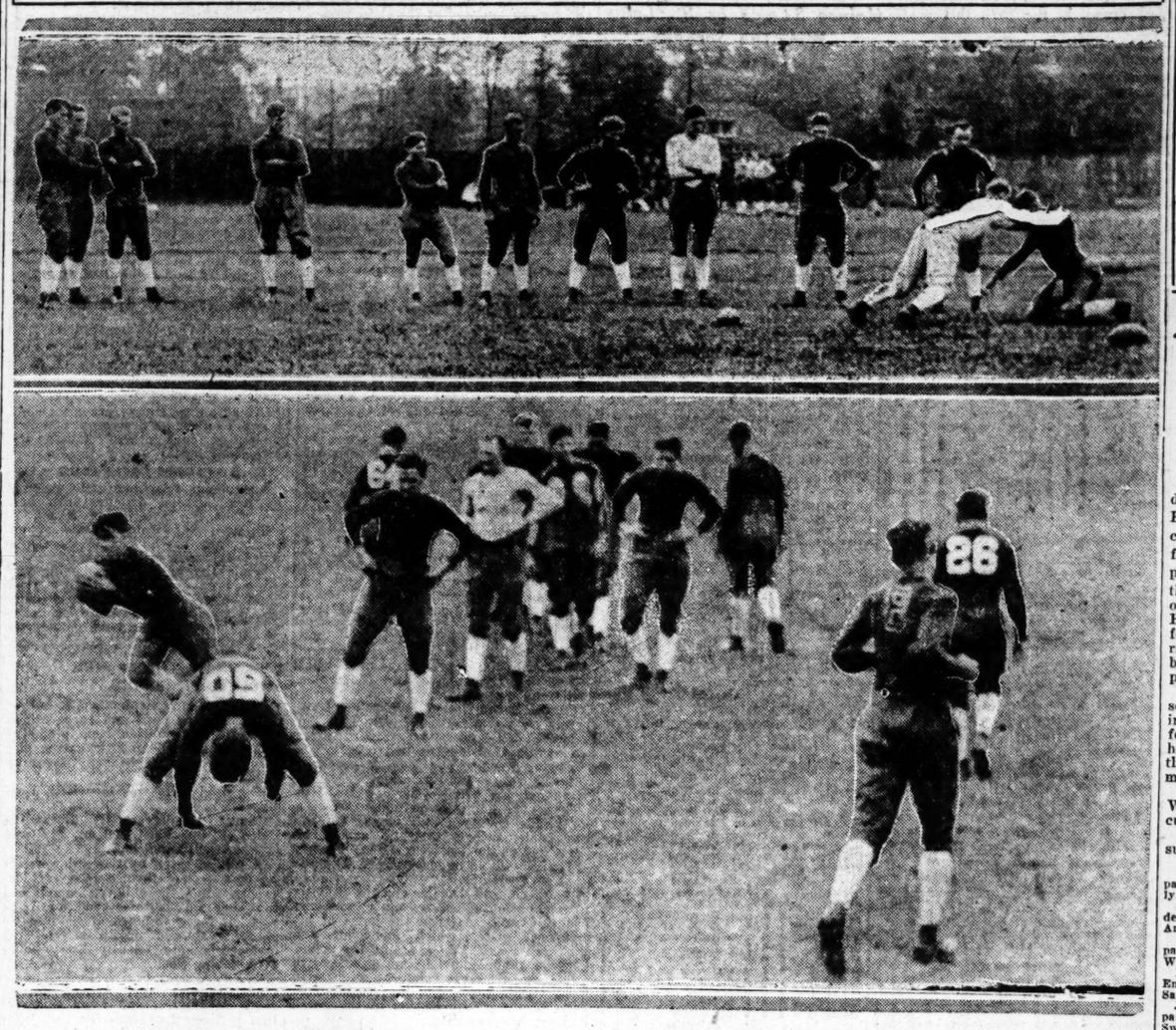

Once more the sound of the punt rings throughout the stands at Grant field and once more the annual football practice season is on. Pictured above are some of the 1927 Georgia Tech football candidates who gathered at the flats Monday afternoon for the first official workout of the season. Hank Bjorkman is shown handing the boys a few pointers on how to get your man in the upper photo and in the lower picture several of the boys were snapped while going through the early paces.

Lou Gehrig Knots Count With Babe

New York, September 5.—(AP) Lou Gehrig caught up with Babe Ruth again in the home run race by banging No. 44 off Ruffing in the first clash with the Red Sox today. Cy Williams, of the Phils, increased his National league home run mark to 26 by connecting for two four-baggers at Brooklyn.

The Ruth-Gehrig standing:

	Games	Homers
Ruth, 1921	131	53
Ruth, 1927	131	44
Gehrig, 1927	131	44

ANSLEY PARK GOLFERS WIN FROM W. END

The Ansley park golfers staged a double win over their rivals from West End in two Labor day inter-club encounters played Monday. The A team from Ansley park, composed of 14 players, won a three point victory over the West End A outfit on the course of the latter, while the Ansley park B team, composed of 12 players, defeated a like aggregation from the rival club on the Ansley park course by the rather one-sided score of 14 points.

The matches were played in foursomes with the nassau system of scoring being used. This gives one point for the side winning the first nine holes, one point to the team winning the last nine and one point for the match.

One of the features of the match at West End was a most delicious barbecue.

The following are the teams and results:

A TEAM MATCHES.

H. C. Nowell and Phillip Lengle, Ansley park, defeated W. W. Burns and Jack Lively, West End, 1 point.

L. R. Hunter and Paul Gunn, West End, defeated Johnny Welsh and Bob Kirkpatrick, Ansley park, 1 point.

Harry Ansley and John Green, Ansley park, defeated Gene Cook and Max Pittard, West End, 3 points.

Marion Hawkins and C. D. Guerry, West End, defeated William Moore and Dan Y. Sage, Ansley park, 2 points.

J. J. Jones and W. D. Thompson, Ansley park, defeated A. R. Phillips and J. M. Swicegood, West End, 2 points.

J. I. Cook and J. R. Adamson, West End, finshed square against L. W. Granade and T. T. Williams, Ansley park.

Luke Everett and Larry Caudill, West End, finished square with Ed Ansley and Howard Nuse, Ansley park.

B TEAM MATCHES.

L. A. Foster and E. L. Robinson, Ansley park, defeated Charles Fox and Dad Hawkins, West End, 3 points.

Richard Trippe and H. Green, Ansley park, defeated Charles H. Mooney and Cecil Burnepp, West End, 3 points.

Charles E. Ewings and Lieutenant D. E. Glenn, Ansley park, defeated N. N. Denton and A. S. Johnston, West End, 3 points.

W. J. Keown and M. L. Shropshire, Ansley park, defeated Dr. Tollerson and M. N. Anderson, West End, 3 points.

N. Smith and Phillips, Ansley park, defeated Frank K. Shaw and Hinton Blackshear, West End, 3 points.

J. C. Henderson and Hemminger, West End, defeated R. Height and Dr. McCormick, Ansley park, 1 point.

Jacket Team Gets Started On Long Grind

Aspirants for 1927 Football Honors Put Through Stiff Workout.

BY BEN COTHRAN.

It was hot on Grant field Monday afternoon. And no one knew that fact better than 45 or more husky youngsters, in full grid uniform, going through the first day of football practice at Georgia Tech for the season of 1927.

Intermittent showers around 4 o'clock helped cool things off somewhat.

Coach Alexander and his assistants, Bill Fincher, Don Miller and Hank Bjorkman, got the boys down to work at once, and after about 15 minutes of lecture and limbering up exercises the linesmen were charging, the ends were catching passes and scooping up fumbles and the backs were running around imaginary ends and through imaginary secondaries, with some pass catching thrown in.

Hard Exercises.

Miller gave the boys only a few minutes of exercise, but at the end of that time, despite a long summer of hard work, the gridders were puffing and panting. When you make a big linesman execute steps something on the order of a chorus lady's ace in the hole, and get backfield men standing on the backs of their respective necks, in addition to getting down on the ground and scrambling around something like a man with D. T.'s, it'll make anybody blow—and not about how real estate and business in his home town are booming.

There'll be more of it every afternoon this week and next, beginning at 3:30 o'clock, with the other work getting heavier each day.

Lettermen and likely-looking reserves of last year were dished out the new lightweight uniforms, while scrubs were given the old style with blue jerseys. The jerseys of the regulars were the same golden hue with the same familiar big, white block numerals.

A few men were missing, chief among them Papa Hood, left tackle and alternate captain, and George Sprick, of the backfield. Stumpy Thomason also turned up missing.

Divided Up.

After the exercises were over, Don Miller got hold of his backs, which cut the squad down considerably, and took them down to one end of the field for a workout, while Elizabeth, a lady mule, who is the pride and joy of Burton, colored water boy at Tech, looked on in ruminative fashion. Hank Bjorkman went over to one side of the field with enough candidates for end to outfit a half-dozen or more teams. That left the rest of the squad for Bill Fincher to start in on, with the building up of a forward wall as his objective. There were plenty of huskies in the bunch, but they were far from slow in their movements.

Earl Vance Wins 25-Mile Classic

Amatol, N. J., September 5.—(AP)—Earl Vance captured the 25-mile race for four-cylinder stock cars on the automobile speedway here today.

Gil Braddock was second and Jack Leighton third. The winner's average time was 67.35 miles an hour and his time for the distance 22:43:80, from a standing start.

Vance led all the way.

The 75-mile stock car race for six-cylinder models selling under $2,000 was won by Ralph Hepburn. Eddie Hearne finished second; Zeke Meyer was third; Ray Keech fourth, and Jack Leighton fifth.

Hepburn's average speed was 85.94 miles and hour, and the time of the race 52.21 minutes. Three cars failed to finish.

Northwest Atlanta Splits Double Bill

North Atlanta and Northwest Atlanta split a double bill on Labor day, North Atlanta winning the morning behind the efficient pitching of Hill, by a 4 to 3 score, and Breezy Winn losing a hard game, 6 to 5, when Northwest Atlanta copped the afternoon affair. Both nines played a good brand of baseball.

HAWK-EYE-ING SPORTS

BY · DICK · HAWKINS ·

An Occasion for Doubters.

To any doubter who doesn't believe that swimming is the greatest sport in the world for physical development, let us submit a suggestion that he go and see the next swimming meet that takes place in his neighborhood.

Through all the trials and grief of helping to run off The Constitution's swimming meet at Piedmont park Monday afternoon we were conscious of the fact that out of all the men, women, boys and girls who chattered around that table all afternoon and came proudly to the front for medals, **there was not one anaemic-looking individual. Perhaps some of the girls had a freckle or two peeking through tanned skin and certainly the boys were brown as berries but that just strengthened the conviction that here were future champions in work and play.**

And there was evidence of sportsmanship in that meet Monday which might have gone unnoticed by many. **In more than one event it was necessary to swim as many as eight contestants in one heat and not once was a swimmer fouled though it was noticeable that it was difficult to avoid mixups on many occasions.**

* * * *

Grooming Future Champs.

Watching the A. A. C. swimmers in action Monday afternoon while they were entertaining themselves and some 3,000 of the populace by cracking a couple of records, one was constrained to wonder who might take their places when the present members passed from the picture.

And the answer was most apparent as this and that youngster swam to victory in the hotly-contested events in the city championship.

Just for example, there is Maud Battle, who entered all four of the women's events and won all of them. This pretty little girl with the sparkling eyes and the freckled nose will some day hear the plaudits of great throngs and see her name in big type if she continues to try and train.

Charlie Holcomb is another youth who flashed promises from churning arms as he goes under the wires in the dashes. Charlie is now a U. S. B. star and will make his mark in big time if he tries.

Then there are the Ezells, Blacks, Valentines, Karstons, Stricklins, Smiths, and more than a half dozen others who flashed before the judges in The Constitution's meet Monday who are on the high road to fame in the realm of aquatics.

Competition along with coaching will do the trick for them. **The Constitution is furnishing the competition with its annual swmming meets and the Atlanta Athletic club will furnish the coaching if the athletes merit attention.**

ROONEY SETS NEW RECORD IN AUTO RACE

Amatol, N. J., September 5.—(AP)—Establishing a new world's record for the distance, Tom Rooney, of Indianapolis, led a field of 14 stock cars over the finish line today to capture the Labor day event for six and eight-cylinder machines at the Atlantic City speedway here. L. L. Corum, finished second and Gil Anderson, third. Both are from Indianapolis. Anderson's average was 93.96 miles in finishing in 1:35.47.

Rooney's time for the 150 miles was 1:33.27 and his average speed 96.30 miles an hour. Corum averaged 94.02 miles in finishing in 1:35.43.

Before engine trouble forced him to slacken his speed Anderson, who led for the first 125 miles, set new records of 93.42 miles an hour for 10 miles; 96.35 miles an hour for 25 miles; 96.65 miles an hour for 50 miles, and 95.77 miles an hour for 100 miles.

Ralph Hepburn, who won a special 75-mile race, was in third place in the feature event when he blew a tire at the 147th mile. He finished fourth.

An Easy Way to Soothe and Heal Skin Eruptions

If you suffer from skin eruptions of any kind, pimples, itch, tetter, ringworm, eczema, etc., a pleasant odored ointment, known as Tetterine, containing highly effective germ-destroying and skin-healing properties, never fails to bring quick and permanent relief.

Tetterine, through its clean, cooling, soothing, antiseptic effect, kills the germs that bore into the skin, causing irritation and itching. Tetterine is sold and guaranteed by all druggists at 60c for a large box, or sent direct, postpaid, upon receipt of price. Shuptrine Co., Desk A, Savannah, Ga.—(adv.)

Collegiate Clothes

Two-Trouser Suits

$35

When classes start and all of the Fraternity brothers come back to school or the opening dances are in progress it will be a terrible breach of college etiquette not to be attired in a new suit.

We have exactly the suits you want. New, 3-button coats with full trousers. Tan, grey and brown. Stripes. Made of British woolens. In exclusive patterns. Sizes 34 to 42. A special showing at $35.

MEN'S CLOTHING SECTION —RICH'S SECOND FLOOR

M. RICH & BROS. CO.

KUPPENHEIMER HANDCRAFTED CLOTHES

EISEMAN'S ATLANTA

We Do Things in a Big Way

When we buy . . . and when we sell.

We count our customers from Buckhead to College Park . . . and back again.

And that isn't just because we've been in business here for 59 years, either.

It's because, in all that length of time we've continued to offer an outstanding clothing service to the men who look to us for their clothing needs.

Atlanta men know that at this store they'll find . . . clothes for every purse and purpose.

Always ready with individual things to meet individual requirements.

If you don't know this store you don't know what "clothing service" really means.

EISEMAN'S

—*the house of Kuppenheimer Good Clothes*

56-58 PEACHTREE—"THRU TO BROAD"

Constitution Sport News

Mobile Takes Rouble - Bill From Crackers

Bears Win First Game 2 to 0 and Second 6 to 5.

Mobile, Ala., September 5.—The Crackers celebrated Labor day by losing both ball games to the Mobile Bears, an excellent pitching effort on the part of Eddie Morris allowing the locals to win the first affair, 2-0, while the second was a gift from relief Pitcher Ray Francis, 6-5, the latter pitcher walking in the winning run. The Crackers showed much weakness at the bat in both games when runners were on the bases.

Manager Bert Niehoff filed a protest on the second game with Umpires Buck Weaver and Bick Campbell on the ground that they had erred on a rule on a wild throw to second base, not permitting runners to score from first. The umpires ruled that the runners were entitled to just two bases, while Niehoff contended that no rule on wild throws to second base having been agreed on before the game, the runners were entitled to everything they could make on the wild heave.

Morris In Form.

Morris hurled himself out of several bad situations in the first game, pitching air-tight ball when runners were on third. In the sixth inning the bases were loaded on Morris with none out and he prevented any runs from being made. The first man up in the first inning of the first game reached third on a triple, but expired there.

Mobile won the first game off Cliff Markle in the sixth inning by scoring two runs on three hits, a walk and an error.

Olson took the mound for Atlanta from the seventh inning in the first game and did not allow a hit or run.

Mobile should have won the second earlier than they did, an argument that delayed the game ten minutes allowing Settlemire who started, to get cold and caused him to lose his stuff.

FIRST GAME.
The Box Score.

ATLANTA—	ab.	r.	h.	po.	a.	e.
Zoeller, lf	4	0	1	3	0	0
Haas, cf	4	0	1	2	0	0
Gilbert, 3b	4	0	2	1	3	1
Rhiel, 2b	2	0	0	4	5	0
Cueto, ss	4	0	0	3	2	0
McLarry, 1b	4	0	0	6	1	0
Kohlbecker, c	4	0	0	3	2	0
Long, rf	3	0	2	2	0	0
Markle, p	2	0	1	0	1	0
xNiehoff	1	0	0	0	0	0
Olson, p	0	0	0	0	0	0
Totals	32	0	7	24	14	1
MOBILE—	ab.	r.	h.	po.	a.	e.
Walker, lf	4	1	2	3	0	0
Williams, cf	4	1	2	1	0	0
Hood, ss	3	0	1	4	2	0
Price, rf	3	0	2	2	0	0
Welch, 3b	3	0	0	1	0	0
Knode, 1b	2	0	0	7	0	0
Schreiber, 2b	2	0	0	4	4	0
Wingfield, c	1	0	0	5	0	0
Morris, p	2	0	0	0	1	0
Totals	25	2	7	27	7	0

xBatted for Markle in seventh.

Score by innings: R.
Atlanta .....000 000 000—0
Mobile .....000 002 00x—2

Summary: Two-base hits, Haas; three-base hits, Zoeller; stolen bases, Rhiel 2, Gilbert; sacrifices, Wingfield; double plays, Cueto, Rhiel, McLarry; Gilbert, Rhiel and McLarry 2; Schreiber, Hood and Knode; Schreiber and Hood; left on base, Atlanta 7, Mobile 6; base on balls, off Morris 2, Markle 3, Olson 3; struck out, by Morris 5, Markle 1; hits, off Markle 7 in 6 innings; losing pitcher, Markle. Umpires, Weaver and Bick Campbell. Time, 1:40.

SECOND GAME.
The Box Score.

ATLANTA—	ab.	r.	h.	po.	a.	e.
Zoeller, lf	4	0	0	0	0	0
Haas, cf	3	2	2	2	0	0
Gilbert, 3b	3	1	0	2	0	0
Rhiel, 1b-rf	4	0	1	3	0	0
Cueto, ss	4	0	1	4	0	0
Niehoff, 2b	3	0	0	4	3	1
Brock, c-1b	3	1	2	6	3	0
Long, rf	3	1	1	3	0	0
Kohlbecker, c	2	0	0	1	0	0
Chilton, p	0	0	0	0	0	0
Francis, p	1	0	1	0	1	0
Totals	28	5	9	x20	10	2
MOBILE—	ab.	r.	h.	po.	a.	e.
Walker, lf	4	0	1	1	0	0
zOldham	0	1	0	0	0	0
Williams, cf	4	0	2	0	1	0
Hood, ss	1	0	0	0	4	1
Stock, 2b	2	1	1	1	0	0
Price, rf	3	1	1	0	0	0
Welch, 3b	3	1	2	2	0	0
Knode, 1b	3	1	1	11	0	0
Schreiber, 2b-ss	1	0	0	1	4	0
Palm, c	3	1	0	3	0	1
Settlemire, p	2	0	1	1	4	0
Coumbe, p	1	0	0	0	1	0
Totals	27	6	9	21	16	2

xTwo out when winning run scored.

Score by innings: R.
Atlanta .....000 004 1—5
Mobile .....030 002 1—6

Summary: Home run, Haas; stolen bases, Hood, Brock; sacrifice, Schreiber; double plays, Welch to Schreiber to Knode, Brock to Niehoff; left on bases, Atlanta 11; Mobile 6; bases on balls, off Settlemire 4, off Chilton 1, off Francis 3, off Coumbe 2; struck out, by Chilton 4, by Settlemire 1, by Francis 1; hits, off Settlemire 8 in 5 2-3 innings, off Chilton 4 in 5 innings; winning pitcher, Coumbe; losing pitcher, Francis. Umpires, Weaver and Bick Campbell. Time, 1:43.

New York Giants Gain on Pirates

Continued from Last Page.

ry; home runs, Harper 2; stolen bases, Richbourg, Hornsby; sacrifices, Gautreau, Mueller, Hornsby; double play, Jackson to Hornsby to Terry; left on bases, New York 9, Boston 8; base on balls, off Morrison 3, Henry 1; struck out, by Fitzsimmons 3, R. Smith 2; hits, off Morrison 3 in 2 1-3 innings, Fitzsimmons 11 in 6, R. Smith 10 in 6, Henry 3 in 3; wild pitch, Morrison; winning pitcher, Henry; losing pitcher R. Smith. Umpires, Rigler, Moran and Hart. Time, 2:34.

LEADING BATTERS

SOUTHERN LEAGUE.

PLAYER—CLUB—	G.	Ab.	R.	H.	Pct.
W. Davis, N. O.	144	558	105	211	.378
Taitt, Nash.	125	562	102	168	.364
Grimes, L. R.	125	450	83	164	.364
Bigelow, B'ham	148	543	123	194	.357
Morgan, N. O.	145	562	106	197	.351
Rhiel, Atlanta	137	541	80	190	.351

Leader year ago today, Tommy Taylor, Memphis, .383.

NATIONAL LEAGUE.

PLAYER—CLUB—	G.	Ab.	R.	H.	Pct.
P. Waner, Pitts.	129	535	105	207	.387
L. Waner, Pitts.	124	526	118	191	.363
Harris, Pitts.	103	324	47	116	.358
Hornsby, N. Y.	127	465	108	166	.375
Stephenson, Chi.	128	496	81	173	.349

Leader year ago today, Hargreave, Cincinnati, .369.

AMERICAN LEAGUE.

PLAYER—CLUB—	G.	Ab.	R.	H.	Pct.
Heilman, Det.	118	414	93	165	.399
Simmons, Phila.	89	351	75	138	.393
Gehrig, N. Y.	131	496	131	194	.391
Combs, N. Y.	128	551	111	194	.352
Fothergill, Det.	122	458	85	160	.349
Cobb, Phila.	118	436	93	152	.349

Leader year ago today, Fothergill, Detroit, .383.

$3.50 Montgomery, Ala., and Return Saturday, Sept. 10th. A. & W. P. R. R.

Thousands See Speed Events at Lakewood

Motorcycle and automobile drivers at Lakewood's official celebration of Labor day Monday piloted their machines about the oval in a series of speed contests, while 35,000, the largest crowd at the park this year, egged them on.

Olen Pickens, Tampa speed devil, drove his Harley the ten miles to win the 10-mile event in 8 minutes 20 seconds over the heavy track. He also was winner of the five-mile event. Jack Haney and Herschel Pruitt, of Atlanta were second and third, respectively in both events.

Tex Richards, riding an Indian, lost a special "grudge race" to Haney in a five-mile race, the time being four minutes and 10 seconds. The fastest mile of the day was scored by Pickens, who lapped the track in 45 seconds.

Rastus "Red" Parrish occupied the track for about 20 minutes after the motorcycle races and before the old Fords had their inning doing stunts on his motor.

"Toots" Morgan, driving the "Spirit of Lakewood," won the two-mile old Ford classic in five minutes. He made the one-mile special race in one minute and 19 seconds, and won the five-mile event.

"Kid" Yancey won second place in the two and ten-mile events, and "Pop" Trimble was third in the five-mile clash.

AMERICAN LEAGUE

SPLIT PAIR.

Detroit, September 5.—Detroit earned an even break in the holiday double-header with the White Sox by winning the afternoon game, 10 to 6, after being shut out, 5 to 0, in the morning.

Thomas held the Tigers to four hits in the afternoon while both Blankenship and Barnabee were hit hard in the second game. Carroll, who started in the afternoon for the Tigers, was knocked out of the box in the seventh inning.

MORNING GAME.
The Box Score.

CHIC.	ab.	h.	po.	a.	DETROIT.	ab.	h.	po.	a.
Fiskmpr.ss	5	0	2	1	Warner,3b	3	1	1	2
Kamm,3b	3	1	1	3	Gehringr,2b	4	0	3	5
Metzler,cf	4	2	2	0	M'Mns,1b3b	4	0	10	0
Barrett,rf	4	2	0	0	Heilmann,rf	4	0	4	0
Reynolds,lf	5	1	4	0	Manush,lf	3	0	3	0
Ward,2b	3	1	0	4	Ruble,cf	4	2	2	0
Clancy,1b	4	0	14	0	Tavener,ss	2	1	2	1
Crouse,c	3	1	4	0	Woodall,c	2	0	2	2
Thomas,p	3	0	0	3	Gibson,p	2	0	0	1
					Smith,p	0	0	0	0
					zBassler	1	0	0	0
					zzBlue,1b	1	0	0	1
Totals	34	8	27	11	Totals	30	4	27	12

zBatted for Gibson in eighth.
zzBatted for Warner in eighth.

Score by innings: R.
Chicago .....012 000 002—5
Detroit .....000 000 000—0

Summary: Runs, Kamm 2, Barrett, Ward, Crouse; error, Warner; two-base hit, Kamm; home run, Barrett; sacrifices, Woodall, Thomas; stolen bases, Metzler, Reynolds; left on bases, Detroit 6, Chicago 9; bases on balls, off Gibson 4, off Thomas 2, off Smyth 2; struck out, by Thomas 3, by Gibson 2; hits, off Gibson 6 in 8 innings, off Smith 2 in 1 inning; losing pitcher, Gibson. Umpires, Owens, Van Graflan and Connolly. Time, 1:46.

SECOND GAME
The Box Score.

CHIC.	ab.	h.	po.	a.	DETROIT	ab.	h.	po.	a.
Flaskmpr,ss	4	1	1	5	Blue,1b	5	0	12	0
Kamm,3b	5	2	3	2	Gehringr,2b	3	2	1	5
Metzlr,cf-rf	5	2	2	0	McManus,3b	5	2	0	1
Barrett,rf	2	0	2	0	Heilman,rf	3	2	3	0
Reynolds,lf	3	0	1	0	Manush,lf	3	2	0	0
Ward,2b	3	0	1	2	Ruble,cf	3	1	4	0
Clancy,1b	4	2	12	0	Tavener,ss	4	2	3	4
Crouse,c	4	1	1	3	Shea,c	4	2	4	0
Blankship,p	1	0	0	0	Carroll,p	3	0	0	2
Mostil,cf	1	0	0	0	Stoner,p	1	0	0	0
Falk,lf	1	0	1	0					
Barnabee,p	0	0	0	3					
xHunefield	1	0	0	0					
Totals	34	8	24	15	Totals	35	13	27	12

xBatted for Blankenship in fourth.

Score by innings: R.
Chicago .....001 100 400— 6
Detroit .....023 031 01x—10

Summary: Runs, Flaskamper 2, Kamm, Clancy 2, Barnabee, Blue, Gehringer 2, McManus, Heilmann, Manush, Ruble 2, Tavener 2; errors, Flaskamper, Metzler, Clancy, Mostil, Tavener; hits, off Blankenship 7 in 3 innings, Barnabee 6 in 5, Carroll 7 in 6 1-3, Stoner 1 in 2 2-3; two-base hits, Ruble, Shea, Tavener, Gehringer, Kamm, Crouse; three-base hits, Metzler, Tavener; sacrifices, Manush, Gehringer; stolen bases, Gehringer, Heilmann, Ruble, Metzler; double play, Tavener to Gehringer to Blue; left on bases, Chicago 7, Detroit 6; base on balls, off Carroll 4, Stoner 1, Blankenship 2, Barnabee 1; hit by pitcher, by Carroll (Mostil); struck out, by Carroll 4, Blankenship 1; wild pitch, Barnabee; winning pitcher, Carroll; losing pitcher, Blankenship. Umpires, Van Graflan, Owens and Connolly. Time, 2:20.

COBB'S MEN WIN PAIR.

Philadelphia, September 5.—The Athletics strengthened their grip on second place today by taking the morning and afternoon games from the Washington Senators by scores of 2-1 and 3-0. The Mackmen got to Tom Zachary in the closing innings of the morning game by scoring a run each in the eighth and ninth that overcame the Senators' 1-0 lead. Hale's double scored Bishop with the tying run in the eighth inning, and Zach Wheat delivered a single in the ninth

MORNING GAME.
The Box Score.

WASH.	ab.	h.	po.	a.	PHILA.	ab.	h.	po.	a.
Rice,rf	3	0	0	0	Bishop,2b	2	1	1	5
Stewart,2b	4	0	2	1	Hale,3b	4	1	4	0
Speaker,cf	3	1	3	0	French,rf	3	0	1	0
Goslin,lf	4	1	5	0	Jacobson,rf	1	0	0	0
Judge,1b	4	0	5	0	Cobb,cf	3	0	0	0
Tate,c	3	2	3	1	Cochrane,c	3	1	5	0
Bluege,3b	3	0	4	1	Dykes,1b	3	0	7	0
Reeves,ss	4	1	2	2	Wheat,lf	4	2	3	0
Zachary,p	3	0	0	0	Boley,ss	3	1	3	0
					Ehmke,p	2	0	0	2
					zFoxx	1	0	0	0
					Gray,p	0	0	0	0
Totals	31	4	x24	5	Totals	28	6	27	7

xNone out when winning run scored.
zBatted for Ehmke in eighth.

Score by innings: R.
Washington .....010 000 000—1
Philadelphia .....000 000 011—2

Summary: Runs, Tate, Bishop, Cobb; errors, Stewart, Cobb; two-base hits, Goslin, Hale; stolen base, Cochrane; sacrifices, Zachary, Cochrane; double play, Bluege to Stewart; left on bases, Washington 8, Philadelphia 8; bases on balls, off Zachary 5, off Ehmke 3, off Gray 1; struck out, by Ehmke 2; hits, off Ehmke 5 in 8 innings, off Gray 0 in 1 inning; winning pitcher, Gray. Umpires, Evans, Hildebrand and McGowan. Time of game, 1:43.

AFTERNOON GAME
The Box Score.

WASH.	ab.	h.	po.	a.	PHILA.	ab.	h.	po.	a.
Rice,rf	2	1	0	0	Bishop,2b	3	1	3	7
McNeely,rf	2	0	3	0	Hale,3b	4	2	1	2
Stewart,2b	4	1	3	2	French,rf	2	1	2	0
Speaker,cf	4	1	0	0	Cobb,cf	4	2	1	0
Goslin,lf	4	0	5	1	Cochrane,c	3	0	4	0
Judge,1b	4	1	8	0	Dykes,1b	4	0	8	0
Ruel,c	2	1	2	0	Wheat,lf	4	1	4	0
Bluege,3b	3	0	3	3	Boley,ss	3	0	4	3
Reeves,ss	3	0	0	3	Quinn,p	4	1	0	1
Hadley,p	1	1	0	0					
xTate	1	1	0	0					
Burke,p	0	0	0	0					
xxOnslow	1	0	0	0					
Johnson,p	0	0	0	0					
Totals	31	7	24	9	Totals	31	8	27	13

xBatted for Hadley in sixth.
xxBatted for Burke in eighth.

Score by innings: R.
Washington .....000 000 000—0
Philadelphia .....102 000 00x—3

Summary: Runs, Bishop 2, Hale; sacrifice, French; double play, Hale to Bishop to Dykes; triple play, Boley to Bishop to Dykes; left on bases, Washington 5, Philadelphia 10; base on balls, off Hadley 4, Quinn 1; struck out, by Hadley 1, Quinn 2; hits, off Hadley 6 in 5 innings, Burke 2 in 2, Johnson none in 1; hit by pitcher, by Johnson (Boley); losing pitcher, Hadley. Umpires, Hildebrand, McGowan and Evans. Time, 1:32.

FONSECA STARS IN FIRST GAME.

Cleveland, September 5.—Cleveland and St. Louis broke even in a double-header here today, Cleveland taking the first game 7 to 6, while the Browns won the second 3 to 2.

FIRST GAME.
The Box Score.

ST. LOUIS	ab.	h.	po.	a.	CLEVE.	ab.	h.	po.	a.
O'Rourke,3b	4	1	0	1	Jamieson,lf	3	0	2	1
Rice,rf	5	1	3	0	Fonseca,2b	4	3	4	5
Sisler,1b	5	1	13	2	Summa,rf	4	1	3	0
Williams,lf	3	2	1	0	Burns,1b	3	2	8	0
E.Miller,cf	4	1	3	0	J.Sewell,ss	3	1	2	4
O'Neill,c	3	1	1	0	L.Sewell,c	3	1	4	1
Dixon,c	0	0	0	0	Eichrodt,cf	4	1	4	0
Adams,2b	4	0	0	6	Lutzke,3b	4	0	0	2
Gerber,ss	3	1	2	0	Hudlin,p	3	0	0	0
O.Miller,ss	0	0	1	1	Grant,p	1	0	0	0
Wingard,p	4	1	1	3					
xBennett	0	0	0	0					
xxSchang	1	0	0	0					
Totals	36	9	24	14	Totals	32	9	27	13

xBatted for O'Neill in eighth.
xxBatted for Gerber in eighth.

Score by innings: R.
St. Louis .....101 021 200— 6
Cleveland .....302 000 20x— 7

Summary: Runs, O'Rourke, Rice, Williams 2, O'Neill, Gerber, Jamieson 2, Fonseca 2, Summa 2, Burns; errors, Gerber, Fonseca; two-base hits, O'Neill, Gerber, Sisler, Summa, Eichrodt; three-base hit, Fonseca; home runs, Williams, Fonseca; stolen bases, O'Rourke, Burns; sacrifices, J. Sewell, L. Sewell; double plays, J. Sewell to Fonseca to L. Sewell to Lutzke to J. Sewell to Burns; left on bases, St. Louis 8, Cleveland 5; base on balls, off Wingard 2, off Hudlin 1, off Grant 3; struck out, by Hudlin 3; hits, off Hudlin 8 in 6 1-3 innings, off Grant 1 in 2 2-3 innings; hit by pitcher, by Hudlin (O'Rourke); wild pitch, Hudlin; winning pitcher, Grant. Umpires, Ormsby, Geisel and Rowland. Time of game, 1:56.

SECOND GAME
The Box Score.

ST. LOUIS	ab.	h.	po.	a.	CLEV'ND	ab.	h.	po.	a.
O'Ro'ke,3b	4	0	3	2	Jam'sn,lf	4	1	3	0
Rice,rf	4	0	2	0	Fonsaca,2b	4	2	2	6
Sisler,1b	4	1	10	2	Summa,rf	4	1	2	0
Wil'ms,lf	4	1	3	0	Burns,1b	4	0	8	0
E. Mil'r,cf	2	1	3	0	J. Sewell,ss	4	1	6	1
Dixon,c	4	1	1	0	L. Sewell,c	4	1	2	1
Melillo,2b	3	1	2	4	Eichr'dt,cf	4	1	3	0
Gerber,ss	3	1	1	3	Lutzke,3b	2	0	1	0
Ballou,p	2	0	2	2	Hodapp,3b	1	0	0	0
					Buckeye,p	2	1	0	1
					Shaute,p	0	0	0	1
					xMyatt	1	0	0	0
					xxGill	1	1	0	0
Totals	30	6	27	13	Totals	35	9	27	10

xBatted for Buckeye in 8th.
xxBatted for Lutzke in 8th.

Score by innings: R
St. Louis .....010 200 000—3
Cleveland .....100 000 010—2

Summary: Runs, Williams, Dixon, Melillo, Jamieson, Gill; error, Jamieson; two-base hits, Williams, Melillo, Fonseca, Buckeye, Gill; stolen base, L. Sewell; sacrifice, Melillo; double plays, O'Rourke to Melillo to Gerber to Melillo, Sisler to Rice, Fonseca to J. Sewell to Burns; left on bases, St. Louis 5, Cleveland 6; base on balls, off Buckeye 2, Shaute 1; struck out, by Ballou 1, Buckeye 1; hits, off Buckeye 6 in 8 innings, off Shaute 0 in 1 inning; hit by pitcher, by Buckeye (S. Miller); losing pitcher, Buckeye. Umpires, Geisel, Rowland, Ormsby. Time 1:47.

GEHRIG TIES RUTH.

Boston, September 5.—The largest crowd to watch American league ball in this city in years witnessed the cellar Red Sox take a sensational 12-to-11 contest from the first-place Yankees in 18 innings today and then remained to see the New Yorkers romp off with a 5-to-0 verdict in a five-inning second game. Darkness ended the closing tussle. The paid attendance was 34,385, making ground rules necessary. Hundreds stormed the gates after the sale of tickets was stopped.

FIRST GAME.
The Box Score.

N. Y.	ab.	h.	po.	a.	BOSTON.	ab.	h.	po.	a.
Combs,cf	10	5	5	0	Rothrock,ss	7	1	3	4
Koenig,ss	10	3	5	4	Myer,3b	8	3	4	3
Ruth,lf	7	1	2	0	Flagstd,cf	8	2	5	1
Gehrig,1b	6	4	24	0	Regan,2b	9	3	9	4
Meusel,rf	8	3	0	3	Tobin,rf	8	3	2	0
Lazzeri,2b	9	2	2	11	Shaner,lf	7	3	1	0
Dugan,3b	3	0	1	2	Todt,1b	8	3	16	3
xxxMorehrt	0	0	0	0	Hofmann,c	5	1	13	2
Gazella,3b	3	0	1	0	zRogell	1	0	0	0
Bngough,c	3	0	6	2	Hartley,c	1	0	0	0
xDurst	1	1	0	0	Moore,c	1	1	0	1
Collins,c	3	1	5	1	Ruffing,p	5	0	2	6
Pipgras,p	2	0	0	1	zzRollings	1	0	0	0
Giard,p	1	0	0	2	Wiltse,p	1	0	0	1
xxRuether	1	0	0	0					
Shawkey,p	0	0	0	1					
xxxPaschal	1	1	0	0					
W.Moore,p	3	0	1	7					
Hoyt,p	0	0	0	0					
Totals	71	21	y52	34	Totals	70	20	54	25

yOne out in eighteenth when winning run scored.
xBatted for Bengough in seventh.
xxBatted for Giard in seventh.
xxxBatted for Dugan in ninth.
xxxxBatted for Shawkey in ninth.
zBatted for Hofmann in fifteenth.
zzBatted for Ruffing in fifteenth.

Score by innings: R.
New York. ....004 200 002 000 000 030—11
Boston . ...300 410 000 000 000 031—12

Summary: Runs, Combs 2, Koenig 3, Ruth, Gehrig, Meusel, Morehart, Collins, Paschal, Rothrock, Myer 2, Flagstead, Regan, Tobin 2, Shaner 3, Todt, Hofmann; errors, Lazzeri, Collins, Rothrock 2, Regan, Hofmann, Wiltse; two-base hits, Combs 2, Koenig 2, Meusel 2, Paschal, Ruth, Myer 2, Tobin, Shaner 2, Regan 2, Flagstead; home run, Gehrig; stolen bases, Ruth, Meusel, Gehrig; sacrifices, Ruth, Gazella, Moore, Ruffing; left on bases, New York 23, Boston 13; bases on balls, off Pipgras 3, off Giard 1, off Wilcy Moore 2, off Ruffing 12, off Wiltse 2; hits, off Pipgras 8 in 8 innings (none out in fourth), off Giard 3 in 3 innings, off Shawkey 2 in 2 innings, off Wilcy Moore 3 in 8 innings (none out in seventeenth), off Hoyt 4 in 1 1-3 innings, off Ruffing 16 in 15 innings, off Wiltse 5 in 3 innings; struck out, by Pipgras 2, by Moore 3, by Hoyt 1, by Ruffing 12; winning pitcher, Wiltse; losing pitcher, Hoyt. Umpires, Nallin and Dineen. Time of game, 4:20.

SECOND GAME.
The Box Score.

N. YORK	ab.	h.	po.	a.	BOSTON	ab.	h.	po.	a.
Combs,cf	3	2	3	0	Rothrock,ss	2	0	1	0
Koenig,ss	3	1	1	1	Myer,3b	3	0	0	0
Ruth,lf	3	0	2	0	Flagstead,cf	2	0	1	0
Gehrig,1b	3	0	5	0	Regan,2b	2	1	0	3
Meusel,rf	2	1	1	0	Tobin,rf	2	1	1	0
Lazzeri,2b	2	0	1	2	Shaner,lf	2	0	1	1
Dugan,3b	2	2	1	0	Todt,1b	2	1	6	0
Collins,c	2	1	1	0	Moore,c	2	0	5	1
Shocker,p	1	0	0	1	Wiltse,p	1	0	0	1
Totals	21	7	15	4	Totals	17	3	15	6

Score by innings: R.
New York .....002 30— 5
Boston .....000 00— 0

(Called on account of darkness.)

Summary: Runs, Lazzeri, Dugan 2, Shocker, Meusel; two-base hits, Combs 2; stolen base, Dugan; double play, Lazzeri to Gehrig; left on bases, New York 4, Boston 2; base on balls, off Wiltse 3; struck out, by Wiltse 3. Umpires, Nallin and Dineen. Time of game, 55 minutes.

Statistics

SOUTHERN LEAGUE.

CLUBS—	Won.	Lost.	Pct.
New Orleans	86	56	.606
Birmingham	86	56	.606
Memphis	82	62	.569
Nashville	80	62	.563
Atlanta	65	74	.468
Mobile	64	79	.448
Chattanooga	57	86	.399
Little Rock	49	94	.343

AMERICAN LEAGUE.

CLUBS —	Won.	Lost.	Pct.
New York	91	39	.700
Philadelphia	75	55	.577
Detroit	70	60	.538
Washington	68	60	.531
Chicago	61	68	.473
Cleveland	59	72	.450
St. Louis	53	77	.408
Boston	41	87	.320

NATIONAL LEAGUE.

CLUBS —	Won.	Lost.	Pct.
Pittsburgh	75	52	.591
New York	74	53	.583
Chicago	74	55	.574
St. Louis	71	53	.573
Cincinnati	59	67	.468
Boston	55	72	.433
Brooklyn	55	75	.423
Philadelphia	47	83	.362

SALLY LEAGUE.

CLUBS—	Won.	Lost.	Pct.
Greenville	90	50	.643
Spartanburg	76	63	.547
Knoxville	73	65	.529
Macon	71	67	.514
Asheville	72	69	.511
Charlotte	67	74	.475
Columbia	59	78	.431
Augusta	48	90	.348

SOUTHEASTERN LEAGUE.

CLUBS—	Won.	Lost.	Pct.
Jacksonville	85	53	.616
Montgomery	76	62	.551
Columbus	72	66	.522
Savannah	65	69	.485
Pensacola	66	71	.482
Albany	64	72	.471
St. Augustine	63	75	.457
Selma	57	80	.416

Waner On Bench.

Pittsburgh, September 5.—(AP)—Lloyd Waner, Pirate star, was forced to stay on the bench this afternoon because of a smashed finger, injured by a fly ball this morning. It was believed he would be out of the game for several days. Cuyler replaced him in the outfield.

Cards Divide Double - Bill With Chicago

Haines Stars as St. Louis Wins the Second Game, 2-0.

Chicago, September 5. — Jess Haines' air-tight pitching shut out the Chicago Cubs today in the afternoon game of the double-header, and St. Louis won, 2 to 0. The Cubs hammered out a victory over the Cardinals, 6 to 1, in the morning combat.

An overflow crowd this afternoon led to the Cubs' downfall. Chick Hafey drove two balls into the crowd for doubles and each paved the way for a Cardinal run. With Frisch on base, Hafey drove him home with a double. In the seventh Hafey got his second two-bagger, went to third on an infield out and trotted home on Bush's wild pitch.

Maranville and Orsatti collided in the Cubs' half of the ninth in centerfield, chasing English's fly. Both fell to the ground and English was granted a two-bagger. After five minutes to recover they both went on with the game.

MORNING GAME.
The Box Score.

ST. LOUIS	ab.	h.	po.	a.	CHICAGO	ab.	h.	po.	a.
Orsatti,cf	4	0	0	0	Adams,3b	5	2	1	5
Bot'ley,1b	4	1	8	0	English,ss	4	3	0	2
Frisch,2b	4	0	4	6	Heathcote,rf	4	2	3	0
Hafey,lf	4	0	1	0	Step'son,lf	5	3	3	0
Holm,rf	4	1	3	0	Wilson,cf	5	1	5	0
L.Bell,3b	3	1	1	1	Grimm,1b	3	1	11	2
O'Farrell,c	4	1	2	1	Hartnett,c	4	1	2	0
Mar'ville,ss	4	2	5	7	Beck,2b	4	2	0	4
Rehm,p	1	0	0	0	Weinert,p	3	1	2	0
McGraw,p	1	0	0	1					
xBlades	1	0	0	0					
Ring,p	0	0	0	0					
Totals	34	6	24	16	Totals	36	16	27	13

xBatted for McGraw in seventh.

Score by innings: R.
St. Louis .....000 001 000— 1
Chicago .....102 201 00x— 6

Summary: Runs, Orsatti, Adams 2, English 2, Wilson, Weinert; errors, Frisch, English, Beck; two-base hits, Hartnet, Bottomley; three-base hit, English; stolen base, Heathcote; sacrifices, English, Heathcote; double plays, Frisch to Maranville to Bottomley; Maranville to Frisch to Bottomley 2; left on bases, St. Louis 7, Chicago 10; bases on balls, off Weinert 1, off Rhem 2, struck out, by Weinert 1, by McGraw 1; hits, off Rhem, 9 in 3 innings (none out in fourth), off McGraw, 6 in 3 innings, off Ring 1 in no innings; losing pitcher, Rhem. Umpires, Clem, Reardon and McCormick. Time of game, 1:59.

SECOND GAME
The Box Score.

ST. L.	ab.	h.	po.	a.	CHIC.	ab.	h.	po.	a.
Orsatti,cf	4	1	3	0	Adams,3b-2b	4	1	1	1
Botomly,1b	4	0	14	0	English,ss	4	1	2	1
Frisch,2b	4	2	2	3	Heathcot,rf	4	1	2	0
Clark,rf	4	0	2	0	Stephnson,lf	4	0	1	0
Holm,rf	0	0	0	0	Wilson,cf	3	0	1	0
Hafey,lf	4	3	0	0	Grimm,1b	3	1	13	0
L.Bell,3b	2	0	0	0	Hartnett,c	2	0	5	0
O'Farrell,c	3	0	5	1	xPick	0	0	0	0
Marnville,ss	3	0	1	2	Gonzales,c	0	0	1	0
Haines,p	4	0	0	6	Beck,2b	2	0	1	9
					xxWebb	1	0	0	0
					Yost,3b	0	0	0	1
					Bush,p	2	0	0	1
					xxxTolson	1	0	0	0
					Nehf,p	0	0	0	1
Totals	32	6	27	12	Totals	30	4	27	14

xRan for Hartnett in the eighth.
xxBatted for Beck in eighth.
xxxBatted for Bush in eighth.

Score by innings: R.
St. Louis .....000 100 100—2
Chicago .....000 000 000—0

Summary: Runs, Frisch, Hafey; error, Adams; two-base hits, Orsatti, Frisch, Hafey 2, Grimm, English; sacrifice, Bell; double play, English to Beck to Grimm; left on bases, St. Louis 7, Chicago 4; base on balls, off Bush 2, Haines 1, Nehf 1; struck out, by Haines 4, Bush 5; hits, off Bush 5 in 8 innings, Nehf 1 in 1; wild pitch, Bush; losing pitcher, Bush. Umpires, Reardon, McCormick and Klem. Time of game, 1:37.

CY HITS 2 HOMERS.

Brooklyn, N. Y., September 5.—The Phillies registered a double triumph over the Robins today by 6 to 1 and 7 to 1, Cy Williams stretching his home run total to 26 by clouting for the circuit in each game. Ulrich held Brooklyn scoreless until the ninth in the opener, while Jack Scott kept 11 hits well distributed in the afterpiece. Brooklyn used four pitchers in the second fray, Robinson finally calling upon Vance to finish after the Phils had reached Doak, Plitt and Ehrhardt.

FIRST GAME.
The Box Score.

PHILA.	ab.	h.	po.	a.	BKLYN.	ab.	h.	po.	a.
Spalding,lf	4	3	2	0	Statz,cf	4	1	4	0
Sand,ss	4	0	1	4	Carey,rf	4	2	4	0
Willims,rf	5	1	4	0	Hendrick,1b	4	1	4	0
Wrhtstn,1b	3	2	10	0	Barrett,3b	4	1	2	1
Leach,cf	2	0	8	0	Tremper,lf	4	1	0	0
Wilson,c	4	0	2	0	Partridge,2b	4	1	2	2
Thmpsn,2b	4	2	0	3	Butler,ss	4	0	5	1
Friberg,3b	4	2	0	1	Henlin,c	4	1	6	3
Ulrich,p	4	0	0	1	McWeeny,p	2	0	0	2
					xHerman	1	1	0	0
					Plitt,p	0	0	0	0
					xxFelix	1	0	0	0
Totals	34	10	27	9	Totals	36	9	27	9

xBatted for McWeeny in eighth.
xxBatted for Plitt in ninth.

Score by innings: R.
Philadelphia .....100 300 200—6
Brooklyn .....000 000 001—1

Summary: Runs, Spalding, Sand, Williams, Wrightstone, Leach, Thompson, Partridge; errors, Butler, Henline; two-base hits, Wrightstone, Henline; three-base hits, Spalding, Thompson; home run, Williams; sacrifice, Sand; stolen bases, Hendrick, Statz; left on bases, Philadelphia 7, Brooklyn 8; bases on balls, off McWeeny 4, off Plitt 1; struck out, by McWeeny 6, by Ulrich 1; hits, off McWeeny 10 in 8 innings, off Plitt 0 in 1 inning; losing pitcher, McWeeny. Umpires, McLaughlin, O'Day and Jorda. Time, 1:45.

SECOND GAME
The Box Score.

P'L'D'HIA	ab.	h.	po.	a.	B'K'LYN	ab.	h.	po.	a.
Spald'ng,lf	3	1	5	0	Statz,cf	5	2	2	1
Sand,ss	5	2	0	2	Carey,rf	5	2	2	0
Will'ms,rf	4	1	1	0	Hend'ck,lf	5	1	4	1
Wg'stne,1b	4	2	9	0	Barrett,3b	4	2	0	7
Leach,cf	4	1	5	0	Herman,1b	4	1	11	0
Wilson,c	3	2	3	0	Part'dge,2b	3	2	1	0
Tho'sn,2b	4	1	0	2	Corgan,ss	3	1	1	2
Friberg,3b	4	0	2	0	Deberry,c	3	0	5	0
Scott,p	4	1	0	2	Doak,p	2	0	0	1
					Plitt,p	0	0	0	0
					xFelix	1	0	0	0
					Ehrhardt,p	0	0	0	0
					Vance,p	1	0	1	0
Totals	35	11	27	6	Totals	36	11	27	12

xBatted for Plitt in 6th.

Score by innings: R
Philadelphia .....201 002 200—7
Brooklyn .....000 001 000—1

Summary: Runs, Spalding, Sand, Williams, Wrightstone, Leach, Wilson, Thompson, Herman; two-base hits, Spalding, Sand, Statz; home runs, Williams, Leach; stolen bases, Spalding, Wilson (2), Carey; sacrifices, Thompson, Partridge; double plays, Hendrick and Deberry, Wrightstone, unassisted; left on base, Philadelphia 9, Brooklyn 11; base on balls, off Doak 4, Ehrhardt 2, Scott 2; struck out, by Doak 2, Scott 4; hit by pitcher, by Vance (Leach); passed ball, Wilson; wild pitch, Doak; hits, off Doak 8 in 5 1-3 innings, Plitt 0 in 2-3 innings, Ehrhardt 1 in 1-3 inning, Vance 2 in 2 2-3 innings; losing pitcher, Doak. Umpires, Jorda, O'Day and McLaughlin. Time 1:55.

Today's Games

SOUTHERN LEAGUE.
Atlanta at Birmingham.
(Only one game scheduled.)

AMERICAN LEAGUE.
Chicago at Detroit.
St. Louis at Cleveland.
Washington at Philadelphia.
New York at Boston.

NATIONAL LEAGUE.
Chicago at St. Louis.
Cincinnati at Pittsburgh.
Boston at New York.
(Only three games scheduled.)

SALLY LEAGUE.
Charlotte at Columbia.
Spartanburg at Greenville.
Macon at Augusta.
Knoxville at Asheville.

SOUTHEASTERN LEAGUE.
Selma at Savannah.
Pensacola at Jacksonville.
Albany at Montgomery.
(Only three games scheduled.)

St. Louis should be in favor of the proposed third major league. Season's record shows the Yankees beat the Browns 18 times this season.

DENIALS OF HILL CAUSE SURPRISE

(By Leased Wire to The Constitution and The Chicago Tribune.)

Streator, Ill., September 5.—Harry Hill's denials at Seattle, Wash., that he had killed his mother, came as a surprise to the authorities here today and caused a conference on methods of prosecution. There was a hint to the officials in the "ready to tell upon arrest" story of young Hill's of a pre-arranged defense.

Dr. H. C. Hill, father of Harry and former husband of the slain woman, was not found in Streator today and was believed to have hastened west to the assistance of the prisoner. His absence interfered with a plan to question him relative to certain of his son's statements to Seattle police.

Believed Killing Accidental.

Dr. Hill had issued a statement of his belief Harry had killed his mother accidentally and had buried the body because he was panic-stricken. His son's denial of knowledge of the death until after the finding of the body therefore was unexpected.

"I didn't kill my mother," the Seattle prisoner said. "I left for Chicago the day my father dug up the body and I saw him a few hours before I went away and he didn't tell me he suspected anything."

In conversation with Chief of Detectives Charles Tennant, young Hill said he went back to Streator after reading in the papers of the discovery.

"I wanted to see my father, my attorney, and Alice Sawyer," he told Chief Tennant, but refused to add whether he did see any of the three persons.

Dr. Hill was gone today when he was to be asked if he had seen his son any time after the body had been exhumed from the basement grave.

In view of the fact that at the time of the coroner's inquest, Dr. Hill was not required to give testimony there is now no official information on this point. Coroner L. D. Howe, of LaSalle county, asked the members of the jury if they wished to call Dr. Hill as a witness and after a secret vote had been taken they said they did not.

Disputed Points.

Since that time, however, several disputed points have hinged upon what Dr. Hill might have said concerning his son's actions.

"On the advice of my lawyer I refuse to say anything," Dr. Hill answered all queries on Sunday after learning that his son had been seized on the western coast as he prepared for a voyage to the orient.

Now, the problem is, can Dr. Hill be required to give testimony before a LaSalle county grand jury? On the possible theory that he might be classed as an accessory after the fact, Dr. Hill could not be compelled to answer questions.

At no time has he given a definite explanation of the reason he was suspicious and searched the home of his former wife, which suspicion and search resulted in exposing the crime. Even though he had not talked with his son after the crime he might still be within his rights in refusing now to give any information to the grand jury, lawyers said.

Harry, of course, cannot be required to give any testimony to the grand jury, the officials said, and without him and his father there must be several gaps left to be filled at a trial. That was today's problem.

One possibility being considered there was the Seattle prisoner might not be Hill but might be playing a hoax on the police or for other reasons be seeking to attract attention. Chief Tennant was certain his captive is Hill, despite discrepancies in the prisoner's statement of facts.

AVIATOR CALLIZO IS DISQUALIFIED

Paris, September 5.—(AP)—The Aero club committee, after hearing Jean Callizo, French aviator who recently claimed to have made an ascent of 13,000 meters, decided unanimously not to register his record of August 29, and to disqualify Callizo for life.

The committee further resolved to remove to records attributed to Callizo of October 10, 1924, and August 23, 1926, from the French records list and request the International Aeronautic federation to remove them from the list of world records.

Callizo's record of August 23, 1926, was 12,800 meters (41,995 feet), his previous mark of October 10, 1924, being 12,066 meters.

On account of the action of the Aero club it is believed that Lieutenant John A. MacReady's record of 38,704 feet, made on January 29, 1926, will stand as a world's record for the American aviator.

Eighteen Miles or Road Between Lawrenceville And Winder To Be Graded

Winder, Ga., September 5.—(Special.)—The contract for grading an additional 18 miles of the Athens-Atlanta section of the Bankhead highway was let during the past week. This section is between Winder and Lawrenceville and will be graded over an entirely new route, not touching the old road at any point, but following the westesrn side of the Seaboard railroad all the way thus eliminating every crossing. After it is graded and the bridges erected contracts will be let for paving.

The contract for grading was given to M. R. Woodall, of Atlanta, for $81,551.00 and the bridge contract was given to Shepard Williams, of Atlanta, for $34,773.00.

On the section of the Bankhead highway between Athens and Atlanta, paving has recently been completed north from Atlanta as far as Lawrenceville and from Athens as far south as Bogart, and when this section between Lawrenceville and Winder is paved there will be left on a short section of about 12 miles between Winder and Bogart yet to be paved. This section has been surveyed and mapped and is already changed and graded. Contracts for paving this will be let sometime during the next year.

Yesterday's Results

SOUTHERN LEAGUE.
Mobile, 2-6; Atlanta, 0-5.
New Orleans, 3-4; Birmingham, 0-1.
Memphis, 3-2; Little Rock, 2-1.
Nashville, 10-9; Chattanooga, 0-7.

AMERICAN LEAGUE.
New York 11-5; Boston 12-0.
Philadelphia 2-3; Washington 1-0.
Chicago 5-6; Detroit 0-10.
St. Louis 6-3; Cleveland 7-2.

NATIONAL LEAGUE.
Cincinnati 8-4; Pittsburgh 6-3.
St. Louis 1-2; Chicago 6-0.
Philadelphia 6-7; Brooklyn 1-1.
Boston 6-8; New York 1-9.

SOUTHEASTERN LEAGUE.
Selma 12-13; Savannah 4-6.
Pensacola 4-2; Jacksonville 5-5.
St. Augustine 6-6; Columbus 5-12.
Albany 1; Montgomery 12 (first game called fifth, rain; second game postponed, rain).

SALLY LEAGUE.
Charlotte 8-4; Columbia 6-1.
Spartanburg 1-1; Greenville 5-5.
Knoxville 5-3; Asheville 2-6 (morning game 14 innings).
Macon 4-4; Augusta 6-5 (second game seven innings).

TEXAS LEAGUE.
Shreveport 5; Dallas 4.
Wichita Falls 5-2; Fort Worth 4-0.
San Antonio 0-2; Waco 7-8.
Beaumont 1-0; Houston 2-5.

Crazed Woman Sought In Probe Of Poison Candy

Kansas City, September 5.—(AP)—Neighborhood quarrels and distorted jealousies were blamed by investigators tonight for an apparent attempt to poison children in a south side neighborhood here by distributing poisoned candy. The police were seeking a woman, perhaps of unbalanced mind, believed to be responsible.

Three boxes of candy containing poisoned wheat were found by children in the neighborhood, but the apparent attempted poisoning was frustrated when parents discovered the candy had been tampered with. Analysis by the city chemist showed the candy had been poisoned with a rat exterminator.

Three Persons Ill.

In a fourth case, however, a box of the candy was sent to the home of Sidney Dills where a Sunday school party was being held and three persons became ill after eating it. The box was delivered to the home by a drug store delivery boy who told the police a woman had given him 15 cents to deliver the package.

Other recent incidents in the neighborhood led investigators to believe that neighborhood bickerings were the cause.

At the home of Fred Rahner, where one of the boxes was found, tacks were scattered on the motor driveway, and the police liquor rading squad had visited the place after a quarrel with a neighbor about a Rahner child playing on the neighbor's terrace. Two other families in the same block, who live in adjoining houses, are not friendly, and keep shades drawn on windows looking on each others' houses, investigators said.

Anonymous Phone Calls.

Anonymous telephone calls discussing neighborhood disputes also had been made, the investigators found.

Children have told parents of an elderly woman who chased them and threatened them with "arrest."

While the motive for placing the poisoned candy in the Rahner yard might be traced to neighborhood quarrels, it was said, the reason for delivery of the box at the Dills' home was not so apparent.

ONE DEAD, THREE SICK FROM EATING PIES.

New Orleans, September 5.—(AP)—One child was dead and three others in a critical condition from ptomaine poisoning here today after eating pies purchased at a bakery Saturday night.

The dead child was Henrietta Dendinger, 3.

Albert Dendinger, 2; Bernadine Bakes, 3, and Fred Pleager, 11, were in a critical condition.

The pies, eaten by the children late yesterday, were thrown into a chicken pen when the children complained that they did not taste good, and none was left for examination. While the chickens showed no ill effects, the children became violently ill two hours after eating them.

THE CONSTITUTION

Classified Advertising

CLASSIFIED RATES.

Daily and Sunday rates per line for consecutive insertions:
One time .....20 cents
Three times .....17 cents
Seven times .....15 cents

Ads ordered for three or seven days and stopped before expiration will only be charged for the number of times the ad appeared and adjustments made at the rate earned.

Errors in advertisements should be reported immediately. The Constitution will not be responsible for more than one incorrect insertion.

Special rate for yearly advertising upon request.

Charged ads will be received by telephone. PHONE YOUR CLASSIFIED ADS and ask for ad taker.

Phone for our messenger.

WAlnut 6565

RAILROAD SCHEDULES

Schedules Published as Information. (Central Standard Time.)
ATLANTA TERMINAL STATION.

Arrives—	A., B. & C. RAILROAD	—Leaves
7:15 pm	Cordele-Waycross	7:50 am
5:50 am	Brunswick-Waycross	9:30 pm
5:50 am	Tifton-Thomasville	9:30 pm

Arrives—	A. & W. P. R. R.	—Leaves
7:05 pm	Newnan-Columbus	7:15 am
6:00 pm	Montgomery Local	8:05 am
11:45 pm	New Orleans-Montgomery	5:35 am
2:10 pm	New Orleans-Montgomery	1:25 pm
7:40 am	New Orleans-Montgomery	4:20 pm
10:30 am	Newnan-Columbus	4:35 pm
8:10 am	West Point Local	5:35 pm
12:30 pm	New Orleans-Montgomery	6:05 pm

Arrives—	C. OF GA. RY.	—Leaves
6:05 am	Mac-Sav-Alb-Thosvl	7:45 am
6:10 pm	Mac-Jax-Mi-Tampa	8:45 am
1:35 pm	Macon-Albany-Millen	1:00 pm
10:45 am	Macon	4:00 pm
8:35 am	Mac-Jax-Miami-Tampa	7:10 pm
7:00 am	Mac-Jax-Miami-Tampa	9:06 pm
3:30 pm	Macon-Millen-Sav	9:40 pm
7:20 pm	Macon-Albany	11:30 pm

Arrives—	SEABOARD AIR LINE	—Leaves
8:00 pm	Hamlet-Monroe	6:10 am
7:30 pm	Birmingham-Atlanta	6:50 am
4:10 pm	N. Y.-Wash-Rich-Norf	11:30 am
6:30 am	Birmingham	11:40 pm
8:45 am	Athens-Abbeville	4:15 pm
6:40 am	N. Y.-Richmd-Norf	8:00 pm
11:20 am	Birmingham-Memphis	4:25 pm

Arrives—	SOUTHERN RAILWAY	—Leaves
5:20 am	Columbia-Washn-N. Y.	12:10 am
8:15 pm	Anniston-Birmingham	5:45 am
7:00 pm	Greenville-Charlotte	6:15 am
8:40 pm	St. Louis-K. C.-Bham	7:00 am
7:10 pm	Valdosta-Brunswick	7:05 am
8:20 pm	Chi-Cleve-Det	7:15 am
7:30 pm	Rome-Chatta Local	7:20 am
8:55 pm	Piedmont Limited	8:00 am
7:20 pm	Columbus	8:00 am
5:25 pm	Val-Jax-Mi-St. Peters	8:35 am
4:55 pm	Richmond-Wash-N. Y.	12:05 pm
2:50 pm	Macon	12:25 pm
5:40 pm	Crescent Limited	12:50 pm
12:15 pm	Rome-Chatta Local	2:30 pm
11:15 am	Columbus	4:00 pm
11:10 am	Fort Valley	4:05 pm
11:40 am	Macon	4:10 pm
11:35 am	B'ham-K. C.-Denver	4:30 pm
7:50 am	Air Line Belle	5:20 pm
7:40 am	x-Heflin Accommo-x	5:25 pm
8:20 am	Cincin-Louisville-Det	5:40 pm
7:45 am	Macon-Valdosta-Jax	7:00 pm
5:10 am	Washington-Asheville	7:40 pm
7:05 am	Vald-Jax-Mi-St. Pete	8:30 pm
6:15 am	Jax-Brunswick-Miami	8:50 pm
5:55 am	Bham-Shreve-Ft. Worth	11:30 pm

Following Trains Arrive and Depart From PEACHTREE STATION ONLY.

8:00 pm	Birmingham	9:35 am
9:35 am	Washington-New York	8:00 pm

xDaily except Sunday.

UNION PASSENGER STATION.

Arrives—	GA. R. R.	—Leaves
12:30 pm	Augusta	6:10 am
3:30 pm	Augusta-Columbia	12:15 pm
8:10 pm	Augusta	3:00 pm
x7:35 am	Social Circle	6:10 pm
s8:30 am	Social Circle	6:10 pm
5:30 am	Charleston-Wilmington	8:00 pm
5:30 am	Augusta-Columbia	8:00 pm

xDaily except Sunday. sSunday only.

Arrives—	L. & N. R. R.	—Leaves
5:00 pm	Knoxville via Blue Ridge	7:05 am
8:41 pm	Cin-Chi-L'ville	7:25 am
10:50 am	Copperhill Local	4:10 pm
1:25 pm	Knoxville-Cin-L'ville	2:15 pm
8:20 am	Cin-Detroit-Cleve	6:35 pm

Arrives—	N. C. & ST. L. RY.	—Leaves
6:40 pm	Nashville-Chattanooga	8:15 am
6:50 pm	Chatta-Nash-Chgo-St. L.	8:50 am
8:00 am	Chatta-St. L.-Chicago	6:45 pm
7:10 am	Chatta-Nashville-St. L.	8:30 pm
11:30 am	Chattanooga Local	5:00 pm

BUS SCHEDULES

CHATTANOOGA-ATLANTA LIMITED BUS LINE CO.
Leave Atlanta, from Kimball house, for Chattanooga and Interurban towns 7:20 a. m., 11 a. m., 2 p. m. No transfers. This line uses Chrysler and Studebaker sedans exclusively.
PHONE WALNUT 8549.

ATLANTA-GRIFFIN-BARNESVILLE-MACON PARLOR CAR SERVICE. FOUR ROUND TRIPS DAILY For Information Call WALNUT 6300

DIXIE SAFETY COACH LINE, INC. Successor to PEACH BELT LINES 148 Peachtree Street.

BUS SERVICE TO GRIFFIN AND MACON CARTERSVILLE AND ROME MONROE AND ATHENS DOUGLASVILLE AND CARROLLTON LAGRANGE AND COLUMBUS AND OTHER POINTS FROM UNION BUS STATION 17 N. FORSYTH ST. WALNUT 8381.

ANNOUNCEMENTS

Beauty Aids 2

A EUGENE PERMANENT WAVE a specialty, given by Mrs. Marie Derrington, who has had 7 years of experience in permanent waving, $8. Work guaranteed. Each wave has a lovely natural appearance. Manicuring, 50c; marcel, 75c; facial, $1.00. Evening appointments. Derrington Beauty Parlor, 307 Wynne-Claughton. WAlnut 3387.

BETTYE ROGERS SHOPPE—Special for September, waves $8 and $10. Same good work guaranteed. 2 hours time. Waves need no setting, ringlet ends. IVy 9014. Night appointments.

EUGENE permanents, $8.50. Elizabeth Beauty Parlor, 600 Forsyth Bldg. IVy 0462.

CHANCE & WHITE beauty shoppe. 501-2 Fourth National Bank Bldg. WAlnut 5386.

EUGENE PERMANENT—Emily Gill Beauty Shoppe, Candler building. WAlnut 4191.

EUGENE WAVE, $7.50, special 30 days; marcel 75c; manicure, 50c. Blassingame, 35 Pryor St., N. E. IVy 9063.

FREE—Our permanents set free. Ansley Hotel Beauty Shoppe. WAlnut 4449.

LANOIL permanent, personal service, $7; W. T. Carr and wife, 731 Ponce de Leon, IVy 8629.

SPECIAL marcel permanent, ringlet ends, by expert and student. American Beauty School, 58½ Whitehall. IVy 1296.

SPECIAL until September, permanent waves $8 and $10. Stamper's. IVy 0880.

Personals 8

DR. G. V. McELROY (colored), one of the world's greatest friends. If you are sick and worried in mind see me. 156 Harris street, N. E. WAlnut 3036.

MATERNITY HOSPITAL — Private, confidential; children boarded. Mrs. M. T. Mitchell, 338 Windsor street, Atlanta.

ARE YOU SICK? Have you been treated by numerous doctors without results? If so consult us free; let us demonstrate to you what conscientious, skillful treatment can do for you; experience counts; charges reasonable; hours daily 9 to 6. DR. PHILLIPS, 34½ Peachtree Street.

CURTAINS stretched. Called for and delivered. WAlnut 2952.

CURTAINS stretched beautifully 25c pair, called for and delivered. WAlnut 1924.

DENTISTRY—All kinds dental work by experienced graduate dentists; wanted people needing artificial teeth who have been unable to get fitted; located downtown. Southern Dental Institute, corner Peachtree, Pryor and Houston streets. WAlnut 3456.

"Where-You-Can-Buy-It" 9

CHARIS—Combination Corselet, adjustable abdomen support brassieres, $6.75. 609 Georgia Savings Bank Bldg. WAlnut 7964.

MASON & HAMLIN PIANO — Cable Piano company, 84 North Broad street.

VICTROLAS — Cable Piano company, 84 North Broad street.

Lost and Found 10

LOST—Ladies' Shrine pin. Finder call WAl. 4497. Reward.

LOST or taken at the Terminal station, a black suit case. Finder please write. Address Z-142, Constitution. Reward.

LOST—Handsome diamond barpin between Biltmore apartments and 220 Fourteenth street, N. E. Liberal reward, R. F. Shedden, 1009 Grant Bldg.

LOST—Pocketbook at Howard theater, Sunday night, containing cash and ticket to California; ticket can only be used by S. T. Bullock. Finder may keep the cash. Please return ticket to 9 West Mitchell street. J. H. Bullock will greatly appreciate.

AUTOMOTIVE

Automobiles for Sale 11

ASBURY & HOLLOWELL, INC. Authorized Ford Dealers. New and Used Ford Cars. 402 Peachtree St. IVy 0507.

BUICK USED CARS — D. O. Black, 312 Peachtree street. IVy 1860.

CHEVROLET NEW AND USED EAST POINT CHEVROLET CO. 318 MAIN ST. FAIRFAX 2303

CHEVROLET—Good used cars. Whitehall Chevrolet Co., 329 Whitehall street. WAlnut 1412.

CHEVROLET passenger cars and speed wagons. John Smith company. 530-540 West Peachtree street.

DECATUR CHEVROLET CO. Service. Used car values. DEarborn 1405.

DODGE BROTHERS dependable used cars. Lambeth-Eskridge Motor company, 253-255 Peachtree, IVy 4211.

FALCON-KNIGHT. CARS—F. E. MAFFETT, INC., DEALERS. 167 WEST PEACHTREE. HE. 1165.

FORDS—All models and types, liberal terms. Clyde Langford Motor Co. WAlnut 7512.

FORD—1925 coupe, thoroughly reconditioned and repainted, $190, terms. 169 Marietta street.

HUPP—New and used. Thompson-Cauthorn Motor company, 477 Peachtree. WAlnut 9252.

HUDSON-ESSEX used cars. Goldsmith-Becker Co., Inc., 280 Spring street, corner Harris. WAlnut 8718.

LINCOLN—Fine used cars. Rippey Motor Co., 435 Spring street. IVy 0867.

NASH—Used cars. Martin-Nash Motor Co., 594 Peachtree street.

OVERLAND, WILLYS-KNIGHT. West Peachtree at North avenue. Willys-Overland, Inc.

STUDEBAKERS—100 per cent value. Yarbrough-Mentzer company. Used Car Department, 415 Peachtree. WAlnut 2899.

USED CARS—See Atlanta Cadillac company, 152 West Peachtree.

USED CARS, all makes, $10 down and $5 per week. 446 Edgewood avenue.

1926 HUDSON 7-PASSENGER SEDAN. FAIRFAX 2041-W.

1926 CHEVROLET TOURING	$400
1926 FORD COUPE	350
1926 FORD 2-DOOR SEDAN	325
1926 CHEVROLET TOURING	300
1926 FORD ROADSTER	250
1926 FORD TOURING	250
1924 CHEVROLET TOURING	125
1924 FORD TOURING CAR	100
1923 FORD 2-DOOR SEDAN	75
TWO 1923 CHEVROLET TOURINGS, EACH	60
1924 LIGHT DELIVERY TRUCK	135
FORD TON TRUCK, CAB AND BODY	125

TERMS OR TRADE.

FAIRFAX 2303 FOR DEMONSTRATION.

EAST POINT CHEVROLET CO., 318 NORTH MAIN ST., EAST POINT, GA.

Auto Trucks for Sale 12

RELIABLE USED TRUCKS, ATTRACTIVE PRICES AND LIBERAL TERMS. THE WHITE CO., 10 BOULEVARD, N. E.

CHEVROLET—One-ton truck, 1926 model, driven 8,000 miles; A-1 mechanical condition, good tires. Call FAirfax 2303 for demonstration. Terms.

Auto Tires and Tubes 14

BROWN'S PARKING PLACE—Good used tires, parking. 27 Houston street.

Wanted—Automobiles 18

CASH for late model Chevrolets and Fords. 52 Houston street.

CASH PAID for good used cars. Asbury & Hollowell, Inc., 402 Peachtree street. IVy 1507.

CASH for your used car. Highest market price paid. J. M. Harrison & Co., south's largest used car dealers. 125-131 IVy street. WAlnut 3966.

Motorcycles—Sales and Service 20

HARLEY-DAVIDSON, new and used. Cunningham Motorcycle Co., 128 W. P'tree.

Use Constitution Want Ads for Results.

BUSINESS SERVICE

Altering and Repairing

SUITS relined and repaired, ladies' work. Shulmister's, 2½ Auburn Ave., room 202.

Bed Renovating

ACME BEDDING CO.—Guaranteed renovating. 625 Edgewood. IVy 3654.

OLD MATTRESSES made new; one-day service. McDaniel St. Mattress Co. IVy 8365.

$4—NEW TICKING, BEST WORK. Gate City Mattress Renovating Co. IVy 3881

Cleaning, Dyeing, Renovating

HATTERS — Satisfaction guaranteed; mail orders given prompt attention. Acme Hatters, 85 South Forsyth street. WAlnut 7202.

ROUNTREE'S. 77 Whitehall street. WAlnut 6914.

Contractor Supplies.

FOR SALE—PIPE, I-BEAMS, ANGLE IRON, STEIN & CO., INC., 329 DECATUR ST. IVY 2110.

Furnaces

HAVE a Hero heated home for healthified heat. Pridgen Roofing Co., 199 Whitehall. WAlnut 6949. Furnace repairs.

General Building

BUILDING repairs and screening; estimates cheerfully given. W. J. Tucker. MAin 1950-W.

Painting, Tinting, Papering

ROOMS papered $6.00 up, guaranteed. Phone IVy 6920, 557 Piedmont Ave.

ROOMS tinted for $2 to $5; expert painting. Call WEst 0630-J.

J. W. OSBURN, painting and papering; guaranteed. 200 Spring. WAlnut 8108.

ROOMS tinted, $2 to $5. Painting and plastering. Satisfaction guaranteed. WEst 3052-J.

Moving, Trucking, Storage

A. A. ROBBINS—Responsible transfer company; moves you for $3.00 load. MAin 5221-J.

WE MOVE, pack and store pianos. Ludden and Bates, 80 North Pryor street.

Repairing, Refinishing, Upholstering

UPHOLSTERING—1-3 off, slip covers, cushions made, curtains washed, stretched. WEst 3044-R.

PHONOGRAPHS REPAIRED—WAlnut 3280. 18 North Pryor. Atlanta Phono Company.

F. & H. FURNITURE CO.—Upholstering, repairing, refinishing, chair caning. IVy 2343.

Radio and Electrical Repairing

ATLANTA Radio and Electric Repair Co. IVy 0812. 139 Spring st., N. W. Open Until 10 P. M.

Roofing, Guttering, Repairing

W. S. STROUD, MAin 2429. 22 years' experience. Call me and save money.

Roofing

ROOFING—Cash or Terms. IVy 4946 GUARANTEE ROOFING COMPANY

REROOF on our 10 months' plan. Ten-year guarantee. White Roofing Co., Walton building. WAlnut 8579; MAin 1566.

Screening and Repairs

I DO SCREENING and Repairing. Estimates cheerfully given. W. J. Tucker. MAin 1950-W.

Shoe Repairing

HALF SOLES, 95c. Ladies' Panco taps, 25c. Walton Shoe Repair, 16 Walton, Opp. Muse.

Window Shades, Cleaning, Repairing

DIXIE WINDOW SHADE CO. — Shades cleaned and made to order. HEm. 5057.

NATIONAL WINDOW CLEANING, INC. 66½ Ivy St. IVy 2346.

SHADES made to order, also cleaned. 545 Piedmont avenue, N. E. WAlnut 8229.

EMPLOYMENT

Help Wanted—Female 32

ADDRESSING, pen or typewriter, spare time. Good pay. Enclose stamped addressed envelope. Advertiser, 1271 California street, San Francisco.

EXPERIENCED COOK—Must have references. Apply 723 Myrtle street. Phone WAlnut 9060.

LADIES

GET INTO THE MONEY-MAKING CLASS

LEARN beauty culture. Day or night. A good position for every graduate. Inquire MOLER COLLEGE, 31 Forsyth, N. W.

STUDENTS to take beauty culture course in all lines, expert instruction. American Beauty School, 58½ Whitehall street, Atlanta, Ga.

WANTED—To hear from unincumbered widow not past 40 willing to help make a home. Box 121, Zolfo Springs, Fla.

WHITE, intelligent girl to do general office work; must be able to take shorthand, beginner preferred because salary is small until business grows. Apply in person between 12 and 1, noon. Jeter-Stewart company, Norris Bldg.

YOU will want promotion as badly tomorrow as you want it today. Attend Draughon's Night School and take a business course. Monday and Thursday nights. Draughon's Business College, Peachtree and Baker streets. Telephone WAlnut 7572.

Help Wanted—Male 33

A MARRIED man with car for city sales work. 800 Forsyth building.

COLLECTOR for regular monthly accounts; able to furnish references, surety bond. Apply Mr. Goltra, 403 Red Rock Bldg.

EARN GOOD money while attending our free sales classes. WAlnut 3469.

HAVE opening in our order department for three more young men to learn salesmanship. No experience required; work with manager on established routes. We teach you how. Apply Mr. Goltra, 403 Red Rock building.

MEN

GET INTO a field where you won't be out of work and will make big money. TAKE UP BARBERING

SEE what we have to offer. MOLER BARBER COLLEGE, 31 Forsyth, N. W.

MEN learn barber trade now. See us before enrolling; can save you money and time. Southern Barber College, 214 Mitchell St., S. W., Atlanta.

PRINTER wanted. State ability and wages wanted. Give references. Non-union. Stubley Printing Co., Knoxville, Tenn.

SALESMAN WANTED—Tire and tube salesman for middle and north Georgia to sell high-grade line to established trade. Salesmen selling non-conflicting lines are eligible. The tires are guaranteed with liberal prices and terms. The commissions are right. Address Sales Manager, 2204 Pearl street, Jacksonville, Fla.

WANTED—Competent colored nurse to live on lot. HEmlock 4399-W.

WANTED—Young man to run on train. Van Now News Co., Terminal Station.

WANTED—Train news agents for long runs; good pay for right party. Apply 61 East Alabama street, Crescent News & Hotel Co.

WANTED—Strong boy over 18 to work nights in bakery, $8 a week to start. Call 450 Sterling, Inman Park.

WANTED—By manufacturer, energetic, experienced implement salesman for north and middle Georgia. Address P. O. Box 1172.

WANTED—Experienced installment collector; must be single, 25 to 30 years of age preferred, have good references and willing to leave the city; none but experienced single men will be considered; good pay. Call Tuesday morning, 10 to 11 o'clock, at 151 Nassau street. P. F. Collier & Son.

WE HAVE an opening for two men carriers in the Grant park section; it is necessary that you live in this section, also must be able to put up a cash bond. Apply at once to A. C. Tommey, first floor, Constitution Bldg.

WE HAVE AN OPENING FOR A MAN CARRIER IN SYLVAN HILLS. IT IS NECESSARY THAT YOU LIVE IN THIS SECTION, ALSO MUST BE ABLE TO PUT UP CASH BOND. APPLY AT ONCE TO A. C. TOMMEY, CONSTITUTION BLDG.

WHITE DRIVERS WANTED — Drivers wanted who know the city thoroughly; must be over 21 years of age; good chance for advancement. Apply Atlanta Baggage & Cab Co., 46 East Ellis street.

YES—Barbering Pays—Learn now few weeks. Terms $5.00 per week. Atlanta Barber College, 143 Mitchell St., S. W.

Salesmen, Canvassers, Agents 35

AGENTS—WE START YOU IN BUSINESS and help you succeed. No capital or experience needed. Spare or full time. You can easily earn $50-$100 weekly. Write Madison Factories, 562 Broadway, New York.

EARN $75-$100 WEEKLY selling personal Christmas cards; full or spare time; $10 sample book free; weekly pay; experience unnecessary. Dept. 922, John Hertel Co., 318 W. Washington street, Chicago.

EMPLOYMENT

Teachers Wanted 35A

HIGH SCHOOL WORK, grades, village principalships. Foster Agency, Healey building, Atlanta.

Situations Wanted—Female 36

EMPLOYERS—OFFICE HELP FURNISHED. ROYAL EMPLOYMENT AGENCY. WALNUT 8726.

EXPERIENCED stenographer and dictaphone operator wants job. Call WAlnut 4763.

MATURE woman of education and experience wants position as companion; good references. P. O. Box 53, Ridgecrest, N. C.

REFINED lady desires position in home as mother's helper or companion to elderly lady. Experienced; references. DEarborn 0583.

STENOGRAPHER, bookkeeper, experienced and efficient, desires immediate connection. Phone MAin 2625-W.

Situations Wanted—Male 37

EXPERIENCED lumber and building material salesman now employed in Atlanta desires a change. Best reason for changing. Can do estimating. Address Z-130, Constitution.

POSITION by married man, 15 years' experience bookkeeping, stenography and general office work, 9 years with last employer; A-1 references. Address Z-139, Constitution.

WORTHY COLORED MAN wants work of any kind, preferably florist hothouse work. Call DEarborn 1200.

FINANCIAL

Business Opportunities 38

ACCOUNT family must move west immediately, $500 cash, balance terms, will buy my controlling interest established Atlanta business, just entering money-making season, genuine bargain as need cash immediately. Address Z-765, Constitution.

ANY BUSINESS—ANYWHERE. NATIONAL BUSINESS BROKERS CORP. 1403 Candler Bldg. WAlnut 6947.

DINING ROOM completely furnished, doing fair business, proper management will bring good returns, reasonable rent. Call IVy 9295. Mr. Johnson.

FLORIDA—Will sell part interest in profitable subdivision, small investment, large profit. Address Z-125, Constitution.

FOR RENT—The old Alabama Hotel, corner Alabama and Pryor streets. For particulars apply O. F. Fell, 316 Atlanta Trust Company building.

I HAVE several thousand dollars for a good hotel, preferably in a small town. Might consider manufacturing or retail line. Write me what you have. K. H. Address Z-755 Constitution.

PRESSING, dry cleaning, etc., semi-central location; a wonderful business and worthy of anyone's investigation; will take $1,000 cash to handle. Folsom Realty & Ins. Agency, Inc., 412 Candler Bldg., WAl. 4635.

REMEMBER—You have "250 Business Opportunities" to select from on our office bulletin. Call today.
GEORGIA BUSINESS BROKERS
507 Peters Bldg. WAlnut 4117

Indorsements and Collateral 39

LOANS on indorsement at 3½ per cent, confidential, prompt service. Fidelity Investment company, 805 Georgia Savings Bank building.

Loans on Automobiles 39A

LOANS ON AUTOMOBILES
AND REFINANCING LOANS.
FULTON INDUSTRIAL CORPORATION.
607-608 Atlanta National Bank Building.

LOANS on automobiles, 10 months to repay. Car remains in your possession.
SOUTHLAND LOAN & INV. CO.,
205 Forsyth Bldg. WAlnut 4289

Money to Loan, Mortgages 40

FIFTEEN YEAR LOANS, 6%. Trust Company of Georgia, WAl. 1671.

FIRST-MORTGAGE loans on Atlanta and suburban real estate at 6 per cent interest, five years. Edgar Dunlap Insurance Agency, 204 Candler building. WAlnut 3460.

FIRST MORTGAGES MADE
And Purchase Money Notes Bought
W. O. ALSTON,
1204 Citizens & Southern Bank Building.

FIRST MORTGAGE LOANS.
LOANS—Central property, 5½ to 6 per cent; residential and business property. W. B. Smith, WAlnut 8381, 19 Walton.

FUNDS on hand for second mortgage purchase money notes. no commission charged. George T. Northen, 801 Grant Bldg. WAlnut 5101.

IF YOU WANT quick mortgage money on Atlanta real estate see me. George P. Moore, No. 315 Healey Bldg.

INVESTIGATE Home Purchase Plan Loan, 6%, low expense, protected by life insurance. Loan canceled and deed delivered in event of death. Also, straight five-year loans at current rates.
STANSBURY REALTY CO.
1104 Candler Bldg. WAl. 6752.

IF YOU WANT QUICK mortgage money on Atlanta real estate, see me. George P. Moore, No. 315 Healey Bldg.

LOANS—Straight and monthly, 6, 6½ and 7 per cent. D. C. Lyle, 212 Grant Bldg.

LOANS on property in or near Atlanta, Straight or monthly; quick service. Equitable Loan & Inv. Co., 533 Trust Company of Georgia building.

LOANS—Monthly, straight or reducible loans made on Atlanta and suburban real estate; low rates and liberal repayment features. Mortgage Bond & Trust Co., 16 Walton street.

LOANS on real estate. Funds to loan on improved city and suburban property; current rates. We also specialize in sale of city and farm property. WAlnut 2023. S. W. Carson, 414 Atlanta Trust Company Bldg.

MORTGAGE loans, insurance. McKinney Mortgage & Investment Co., Hurt Bldg.

MONEY for first loans on Atlanta and suburban real estate at prevailing rates. T. Z. Gay Co., 1012 Grant building. WAlnut 5678.

REAL ESTATE—We have money on hand to make loans at current rates. Adair Realty & Loan Co., Realtors, Healey building. WAlnut 0100, Atlanta, Ga.

Personal Property Loans 40A

ATTRACTIVE LOANS.
ON HOUSE furniture, pianos, automobiles, indorsed notes, etc.
PROMPT service and legal interest rate charged.
SOUTHERN SECURITY CO., INC.,
204-7 Atlanta National Bank Building.
WAlnut 0634.

FALL SUPPLIES

FOR the family makes a big demand on the packetbooks of most of us in getting the kiddies ready for school and in purchasing clothing, etc., for all. We honestly believe that you can use our money, pay cash for these necessities, pay us our interest charges and save money; at least that's what our old customers tell us they do. Twelve years successfully serving Atlanta housekeepers with thousands of satisfied customers is our record. A call will convince you that we can and do help you in your financial worries.
THE MASTER LOAN SERVICE, INC.,
211-12-13 Healey Bldg.
WAlnut 2377-2378.

LOANS to housekeepers on home furniture, Pianos, indorsed notes, only lawful interest, 1 to 20 months to repay. SECURITY INDUSTRIAL CORPORATION, 201 Peters building.

LOANS UP TO $300
TO HUSBAND AND WIFE.
No Indorsers, No Publicity.
Lawful Interest—No Other Charges.
LOANS are made for a long time with small monthly payment, with the privilege of paying larger payment or in full at any time. Every dollar paid on loan reduces the interest cost.
POPULAR FINANCE CORPORATION,
OPPOSITE PEACHTREE ARCADE.
301 PETERS BLDG.—7 PEACHTREE STREET—PHONE WALNUT 5295-6-7.

JEFFERSON LOAN SOCIETY
LOANS ON DIAMONDS
8 AUBURN AVENUE.

Salaries Bought 41

SALARIES BOUGHT—Quick, ready money 203 McKenzie building.

SALARIES BOUGHT—No indorsements. Federal Investment company. 204 Peters building.

INSTRUCTION

Private Instruction 45

FRANK M. CHARLTON—Voice culture. Phone HEmlock 3797-J.

MRS CAMPBELL'S school opens Sept. 12th. A thorough practical school with modern equipment. Child prepared for any grade of grammar school. Small classes. Individual instruction. Special attention given beginners. Boarding department for girls under 12 years. 768 Spring St., N. W., near 4th St. (536 Spring St., old No.) HEmlock 4122.

MUSICAL INSTRUCTIONS in piano, class lessons in theory and history. 360 Elmira place, N. E.

HIGH LIGHTS OF HISTORY

Registered U. S. Patent Office.

The Fight at Big Black River Bridge.

by J. CARROLL MANSFIELD

LIVE STOCK.

Dogs, Cats and Other Pets 47

FOR SALE—White Persian kittens, pure bred and beauties; price, $15. P. O. Box 486, Athens, Ga.

Horses, Cattles, Vehicles 48

CARLOAD extra nice Jersey heifers, several good milch cows and springers. J. K. Shippey & Bros.

MERCHANDISE

Articles for Sale 51

FOR SALE—Adding machine, wonderful bargain. Call WEst 0964.

FOR SALE—Delicatessen counters, tables, chairs, scales and cash register. Apply 837 Gordon street, S. W.

LARGE Baltimore minnows for fish bait, $1.50 dozen. H. G. Hastings Co.

NEWS PRINT—
Flat newsprint paper, suitable for small publishers and job printers. The price is right. P. O. Box 1731, Atlanta, Ga.

RADIOLA bargain. Beautiful mahogany console type Brunswick phonograph with radiola installed. This combination outfit regularly sells for $295. Now priced for quick sale at $145, cash or terms. Ludden & Bates, 46 Pryor, N. E.

ALL MONUMENTS AND MEMORIALS on very liberal terms at lowest prices. American Marble Co., American Savings Bank building.

BARGAINS in used office furniture, desks, chairs, files, safes, etc. Horne Desk & Fixture company, 55 Pryor street, N. E. (Old number 89 N. Pryor.)

WINDOWS
WESTERN SASH & DOOR CO.

Building Materials 53

ALL kinds building material, doors, windows, ceiling, flooring, etc., are being sold at greatly reduced prices for a few days. Apply Massell Lumber Co., 26 Jones avenue, IVy 4276.

LUMBER—Williams-Flynt Lumber company. Lumber and building materials 236-256 Elliott street. IVy 1098.

Plumbing Supplies 53A

WHOLESALE and retail; buy direct. 197 Central, S. W. Pickert Plumbing Sup'y Co.

Business and Office Equipment 54

MAHOGANY steno desk and chair, Remington No. 10 typewriter; Mimeograph, excellent condition and bargains. Call 1132 Euclid avenue, N. E., or phone IVy 4353.

SHIPMAN-WARD rebuilt Underwoods. Regals, rebuilt Royals; cash or terms. We buy, sell, rent and repair all makes. Quick Service Typewriter Co., 16 Arcade. Phone WAlnut 1618.

TYPEWRITERS—We sell, rent and repair all makes. Special rental rate to students. Phone WAlnut 2860.
AMERICAN WRITING MACHINE CO.
67 Forsyth St., N. W. Atlanta, Ga.

ALL OFFICE EQUIPMENT
FORMERLY belonging to bond department of the Adair Realty & Trust Co., in perfect condition.
45 desks, all kinds, mostly mahogany.
50 chairs, all kinds.
15 steel files.
16 Kardex cabinets (three sizes).
1 Mail-O-Meter.
1 Large folding machine, 17x18 sheet.
1 Addressograph, complete 35M holders.
1 Multigraph, all attachments complete.
4 Dictaphones, late models.
Quantity of miscellaneous items such as typewriters, check protectors, ink stands, etc.
NEWELL-THOMAS OFFICE EQUIPMENT COMPANY
88-90 Walton St. (new number)
Telephone WAlnut 0547

USED OFFICE FURNITURE.
WE OFFER a large lot of miscellaneous used office equipment, consisting of desks, chairs, safes, files, etc., at low prices.
HORNE DESK & FIXTURE COMPANY,
89 North Pryor Street.

Farm and Dairy Products 55

THREE gallon cow with 6 weeks' old calf for sale. 1602 Langston St., S. W. WEst 0070.

FOR SALE—Several good milk cows fresh in milk. J. K. Shippey and Bros. HEmlock 3412.

Fuel, Feed, Fertilizer 56

KIRKWOOD COAL COMPANY.
COAL—DEarborn 1795—COKE.

Household Goods 59

CHEAP—For sale, Tuesday, twin beds; also double bed mattresses included; 4 dressing tables, kitchen range, electric fan, extra fine chifferobe, also vanity with bench, all good articles; no dealers. 608 College avenue, N. E.

FLORENCE automatic oil range, $15. 124 Drexel, Decatur. DEa. 1044-J.

ENTIRE furnishings 5-room house reasonable. Phone DEarborn 2307-W or apply 340 Sterling street, N. E., between 10 a. m. and 4 p. m.

FOR SALE—Cheap for cash, piano and house furnishings at 15 Forrest.

GOOD used furniture, cheap, at 414 Edgewood. Vittur Transfer & Storage Co.

NEW, all aluminum electric range; four burners and oven, $65 cash; guaranteed one year. Phone IVy 1116.

PORCELAIN-lined refrigerator; ice capacity, 75 Pounds; $12.50. Call GEneva 8158-R.

SINGER, White sewing machines, prac. new, $10 to $30. 182 Forsyth. S. W. WAlnut 7919.

STOVES, furniture bought and sold. Repair all kinds stoves, ranges. T. O. Blankenship, 215 Peters street, MAin 4208.

Musical Merchandise 62

BUESCHER band instruments, Olds trombones, all string instruments, expert repairing. Ritter Music Co., 54 Auburn avenue.

PIANO, Haines Bros ampico reproducing piano, like new, half price. Carder Piano Co., 27 N. Pryor St.

PIANOS—You can always get the best bargains at Edico Piano Co., 263 Peachtree.

PLAYER PIANOS
BARGAINS THIS WEEK.

$500 Schultz for	$185.00
700 Solo Euphona	285.00
550 Gulbransen	285.00
600 Lexington	275.00
650 Fayette Cable (New)	460.00

REAL bargains in mahogany cases, with bench scarf and 20 rolls music. Terms to suit you within reason, or special inducements for cash or larger payments.
CARDER PIANO CO.
27 Pryor Street, N. E.

VICTROLAS—Excellent condition, slightly used. Terms. Bame's, Inc., WAlnut 5776.

Seeds, Plants, Flowers 64

FOR SALE—Jonquil bulbs, $1 per hundred Telephone DEarborn 1035-J before 8 a. m. or after 6 p. m.

Wanted to Buy 66

S. BERNARD pays cash for used house furnishings. Phone IVy 0672.

HIGHEST CASH PRICES PAID FOR HOUSEHOLD GOODS. A. AUERBACH. WALNUT 0448.

HOUSEHOLD GOODS bought by Central Aucton company. 10-12 East Mitchell. WAlnut 9739.

Use Constitution Want Ads for Results.

MERCHANDISE

Wanted to Buy 66

TWO PERFECT diamonds, ¾-karat each. Address Z-761, Constitution.

ROOMS AND BOARD

Rooms With Board 67

NORTH SIDE—Private home, twin beds, excellent meals, men, garage. WAl. 7812.

PEACHTREE HILLS—Front room, new brick, bungalow. Comfortable, reasonable. Meals optional. HEmlock 5796-J.

PEACHTREE, 1113—Attractive rooms, running water, connecting bath, excellent meals. HEmlock 2911.

PONCE DE LEON, 391—Nicely furnished rooms, all conveniences, for men. WAlnut 8553.

SHELTON HOTEL—A few desirable vacancies, sleeping porch and sitting room; good meals if desired. 14 West Peachtree. IVy 8204.

WEST PEACHTREE—Attractive furnished room, all conveniences; garage; gentlemen. HEmlock 7460-W.

ATTRACTIVE room, twin beds, good meals, semi-private home, adults. WEst 3598.

ACCOMMODATIONS for young man, couple or ladies. HEmlock 1380.

BEAUTIFUL large rooms, single or suites, excellent table, open September 1; reservations now; garage. 378 Ponce de Leon, N. E.

COUPLE, or two ladies, large room private bath, two meals, $75, near Boys' High and Inman. IVy 2644-W.

ELEGANTLY furnished front room, two meals. 206 Ponce de Leon avenue. WAlnut 8278.

GENTLEMEN — North side, delightful rooms, excellent meals, car line, heat. HEmlock 0602.

NEAR PIEDMONT PARK, furnished room with or without board, connecting bath. HEmlock 5741.

NICE room for couple, also extra large room for three, in private home; steam heat. HEm. 3707-J, 978 Juniper.

OPPOSITE BILTMORE, large room with bath and sleeping porch, suitable for a party of four or five, call HEmlock 0051.

ROOM and board or table boarders in desirable home on Ponce de Leon. Best section. HEmlock 5940-J.

ROOM, two meals; private family; furnace heat. 1095 North avenue WAlnut 1710.

VERY ATTRACTIVE ROOMS WITH BOARD FOR GENTLEMEN. 1273 PEACHTREE. HEMLOCK 7330-J.

450 HOPKINS—Room, suitable four young men; meals; near car. WEst 3477-W.

699 PIEDMONT—Corner Third, for married couple, delightful room, stationary washstand, excellent meals, all conveniences. WAlnut 6935.

743 WEST PEACHTREE—Single, double rooms, connecting bath, furnace heat. HEmlock 7268.

845 PEACHTREE—Roommate for lady, connecting bath, twin beds, meals. HEmlock 1183.

1075 PEACHTREE—Extra size room for three, connecting bath, large front room with private bath; single rooms, excellent meals; garage. HEmlock 6633.

GOOD meals, large rooms, single or double beds. $7. 21 Linden avenue, N. E.

1699 PEACHTREE—Nicely furnished corner front room for couple with or without children, refined home for paying guest. HEmlock 4426.

Rooms Furnished 68

ANSLEY PARK—Large, lovely room, connecting bath; near car; gentlemen. HEmlock 1258-J.

CHESTERFIELD bachelor apartments, reasonable rates; all modern conveniences. Apply 21 Harris St., N. W., next door Capital City club.

GATE CITY HOTEL—142 Forsyth St., S. W. Clean, outside rooms, $3.50 to $5 per week.

GEORGIAN TERRACE vicinity; steam heated room; every convenience; gents preferred. WAlnut 6474.

GRANT PARK—Nicely furnished room; gentleman or traveling man preferred; private home; garage. MAin 4262.

NEW BALLARD HOTEL—ROOMS $1. Baths $1.50. 205 Peachtree. IVy 8968.

NORTH SIDE—Nicely furnished room, private bath, gentlemen, private home. WA. 7333.

PIEDMONT PARK SECTION—Nice room, twin beds, modern home, meals next door. Gentlemen. HEmlock 5043-J.

ATTRACTIVELY furnished front room, private bath, shower, gentlemen. Granada apartments. HEm. 6934.

ATTRACTIVE room furnished, men preferred. 416 Boulevard, N. E., apartment 12. WAlnut 3667.

FURNISHED ROOM—PRIVATE FAMILY, GENTLEMEN, REFERENCES. WALNUT 8287.

FRONT room, twin beds, private tile bath. HEmlock 7583-J.

NICELY furnished, heated room, private entrance, Little Five Points; garage if preferred; one or two gentlemen. WAlnut 7388.

NICE large room, one or two gentlemen; conveniences; rent reasonable. GEneva 8408-W.

ONE furnished bedroom, shower and tub bath. HEmlock 4309.

ROOMMATE, young man, Inman Park, twin beds, $3 per week. IVy 3492-J.

405 PONCE DE LEON—Front room, private home; all conveniences. WAlnut 1548.

625 PEACHTREE—Nice large room; steam heat; running water; garage. HEmlock 7300.

788 BARNETT—Attractively furnished room, private home, with modern conveniences. IVy 3545.

Housekeeping Rooms, Furnished 69

DECATUR—Three rooms, private bath, separate entrance; references; adults. DEarborn 0276.

GRANT PARK—Two large connecting rooms, unfurnished or partly furnished; conveniences. 378 South Ave. MAin 4262.

LUCILLE, 964—Bedroom, kitchen, completely furnished to couple, $25. WEst 0684.

2 ROOMS and kitchenette, all conveniences, private home. HEmlock 2853.

FURNISHED bedroom, dining room, kitchen private entrance, $6 week. 104 East Baker.

FURNISHED three rooms and kitchenette, by September 1; $40 month, including lights and water, WAlnut 4132. 546 Courtland St.

LARGE convenient room and kitchenette in north side private home, comfortably furnished; business couple preferred; reasonable. HEmlock 6111.

ONE-ROOM kitchenette, completely furnished, heat, $30.00. Adults, DEarborn 3178

ROOM and kitchenette, first floor, also room and kitchenette second floor. MAin 3648-W.

Housekeeping Rooms, Unfur. 70

NEWLY decorated 5 rooms, unfurnished. Phone HEmlock 0151. 2110 Peachtree road.

THREE large rooms, in private home, separate entrance, private bath, complete apartment. WAlnut 2392 or WAlnut 4864.

807 WASHINGTON—2, 3, 4 or 5 rooms, private home; one block school; rent reasonable; one week free.

820 SPRING, fronting Biltmore, furnished room with kitchenette; very clean. Adults.

Hotels and Restaurants 71

CECIL COFFEE SHOP.
OPEN FROM 6 A. M. TO 11 P. M.

MIDTOWN HOTEL—73 North Pryor, convenient, comfortable; special weekly rates for commercial and business people.

ROOMS AND BOARD

Wanted—Rooms and Board 73

WITH private northern family, North Side preferred. By business women. Address Z-762, Constitution.

REAL ESTATE FOR RENT

Apartments Furnished 74

ELIZABETH ST., INMAN PARK—Four large rooms and bath, conveniences, including garage and telephone. WAl. 4952, IVy 8391.

INMAN PARK—Three large rooms, private bath, well furnished, $35. IVy 3936. 1058 DeKalb, N. E.

JUNIPER, 868, Cor. 7th—Room, Murphy bed, kitchen, bath; bus. couple. HEm. 2404-J.

JUNIPER, 981—Two nice three-room apartments, modern, furnace heat. HEmlock 6096.

OAKHURST—Three rooms, furnished, heat, lights, comfortable, clean, reasonable. DEarborn 1358-J.

A NICE apartment with living room, bed room, kitchen, breakfast room and bath, private entrance. WEst 1405-J.

BEAUTIFUL furnished 6 rooms, 2 bedrooms, porches, heat. 509 N. Blvd., Apt. 5.

LOVELY front apartment, 4 rooms and bath, 1420 Peachtree street, N. E., apartment 43.

ONE 3-room and one 2-room apartment, no children. MAin 0875-J.

THREE to five rooms, $50 to $75. Highland at North. HEmlock 4040.

TWO bedrooms and kitchenette, all outside rooms, one block from bus line, near Tenth St. shopping section; no children; $50. HEmlock 6915.

WILL HAVE on September 1 a small apartment with steam heat. 750 Cascade place.

9 ELIZABETH terrace; 90 Elizabeth street, 3 rooms and porch, modern, $55 per month.
B-7 SEVERN apartments, 1089 Blue Ridge avenue, 4 rooms and porch, A-1 condition, $57.50 per month
CALL at office corner Highland and North avenues. HEmlock 4040.

48 THIRTEENTH ST., N. E.—Small complete apartment, clean, pleasant surroundings, private entrance; adults. HEmlock 2561-J.

142 MERRITTS—Near Peachtree, small apartment, separate entrance, also room, kitchenette. HUntley 7937-J.

246 PONCE DE LEON AVE.—Three-room, completely furnished apartment, WA. 7069.

536 NORTH BOULEVARD—Six, seven-room furnished apartments, $70. Apply apt. 4 or HEmlock 6422-W.

891 PONCE DE LEON—Four rooms, porch, second floor, fully furnished. HEmlock 5728.

997 HIGHLAND VIEW, N. E.—Two-room apartment; Murphy bed; conveniences. HEmlock 3563-J.

Apartments Unfurnished 74A

14TH STREET—Private home, large nicely furnished room. Garage. HEmlock 1838.

DRUID APARTMENTS.
PONCE DE LEON AND HIGHLAND AVE.
WE have several very desirable 6-room apartments, immediate possession, $90 and $100 per month. See janitor.
DRUID APARTMENTS, INC.

GEORGIA AVE.—Two rooms, joint bath, water furnished, conveniences, lights and gas, $17.00 month. WAl. 4952, IVy 8391.

NORTH BOULEVARD—Best section, attractive 5-room apartment, garage. Owner, WAlnut 1171.

PALLAS APTS., 1559 PEACHTREE.
EXCEPTIONALLY large and all outside rooms, most desirable location on Peachtree street, facing intersection of Spring street; apartments of 4 to 9 rooms. See janitor or phone WAlnut 3015.

THE ST. CHARLES—Beautiful 5 and 7 room apts., every known convenience most desirable section in Atlanta. 1027 St. Charles ave., Apt. 20.

ADULTS only, four rooms, bath, porches, heat, hot water, $50. WEst 0599-J.

APARTMENT FOR RENT—Phone WAlnut 2728. W. L. & John O. DuPree.

APT. NO. 4, ANGIER AVE.—Five rooms and bath; all conveniences, only $50.00. WAl. 4952, IVy 8391.

DUPLEX APARTMENT—Three rooms, heat, lights and water furnished, private entrances. Druid Hills section, $45. IVy 1418-W.

DUPLEX, 692-694 Myrtle St., corner Third, one short block of Ponce de Leon and Piedmont avenue car lines; a very select neighborhood. Six rooms each, also servant's room and garage. Peters Land Co., 610-11 Peters Bldg.

FOR APARTMENTS—Fitzhugh Knox & Sons, Norris building. WAlnut 8947. 233 Peachtree street.

FOUR-ROOM apartment, South Pryor, private bath; porches, screened, walking distance. HEm. 5589-J.

FOUR-ROOM unfurnished apartment for rent, $70. Apply M. L. Thrower, 6 Forsyth street, or janitor 820 Piedmont avenue, apartment 2.

FOUR large beautiful newly decorated rooms, private bath, all conveniences. 1149 Lucile avenue. WEst 3457-J.

HALF of both sides of duplex, private entrance and bath. WEst 1405-J.

NEAR PRYOR ST.—Three rooms, conveniences, lights and gas, water furnished, $18.00 month. WAl. 4952, IVy 8391.

ONE SIX-ROOM APARTMENT WITH SCREEN PORCH, $67.50. 926 WAVERLY WAY. OWNER. WALNUT 3729. SUNDAYS PHONE DEARBORN 2618.

SAVE THE DIFFERENCE
CHEAPEST rent in Atlanta; choice 5-room airy outside apartments, only $50. Also corner 3-room apartment, $40. 431 Boulevard an 489 Angier. References required. Call us to show. WAlnut 4071.
CONYERS REALTY CO.

SIX-ROOM apartment, second floor, in six apartment building. Owner lives on premises; references required; strictly first-class; 1149 Ponce de Leon. Call WAlnut 1991; after 3 call HEmlock 3565.

SEVERN APTS., 1089-95-1101 Blue Ridge avenue, N. E.
WYNNSMERE APTS., 621-25-29 Highland avenue, N. E.
BLUE RIDGE APTS., 1088-98 North avenue, N. E.
SEMINOLE APTS., 1140-50 North avenue, N. E.
ELIZABETH TERRACE APTS., 90 Elizabeth street, N. E.
3 ROOMS, open porches ....$42.50 to $47.50
4 ROOMS, open porches ....$47.50 to $55.00
5 ROOMS, open porches ..$55.00 to ..$60.00
BUILDINGS modern in every respect, representative on premises. Office, corner Highland and North avenues. HEmlock 4040.

UPSTAIRS duplex, 6 rooms, light and airy, furnace, laundry, garage, large lot, near Piedmont park. 885 Jackson St., N. E. WAlnut 7752.

4-ROOM apartment, near Emory university, garage. DEarborn 1899-J.

360 FIFTH ST., N. E.—Very desirable steam-heated, six rooms and front porch. First-class condition, second floor. Phone W. A. Ward, WAlnut 4051.

483 MORELAND, N. E. Beautiful 5 room and sleeping porch. All conveniences. $65. WAlnut 2924.

536 NORTH BOULEVARD—6-7-room apartments, $55; front porches, sleeping porches, Murphy bed, refrigerator, gas range, janitor. References. HEmlock 6422-W.

REAL ESTATE FOR RENT

Apartments Unfurnished 74A

332 EAST 5TH—Five-room apartment. 324 Forrest avenue, 5-room apartment, porches.

672 GLEN IRIS DRIVE—Attractive 4-room apartment, steam heat, porches. Owner.

1800 PEACHTREE ROAD, nice four-room apartments, reasonable. Adults only. HEmlock 4589-W.

Apartments Fur. or Unfur. 75

NORTH SIDE APARTMENTS, NEW MANAGEMENT AND ALL NEWLY DECORATED AND OVERHAULED: HAVE FEW 3, 4 AND 5-ROOM, WELL VENTILATED AND HEATED APARTMENTS FOR LEASE, FURNISHED OR UNFURNISHED AT $40, $50 AND $60. VERY BEST VALUES IN CITY. SHIPPEN APARTMENTS, NORTH AVENUE AT JACKSON. OWNER ON PREMISES. TELEPHONE WALNUT 2913.

BRAND-NEW apartment, furnished or unfurnished, free rent September 1: references required. WAlnut 6778. DEarborn 3798-J.

TWO-ROOM APTS.—Completely furnished, and four-room apartments, porches. 324 Forrest avenue.

Business Places for Rent 75A

CHEAP—Extra nice, large new store, concrete floor, side alley. HEmlock 3412.

WAREHOUSE FOR RENT—
Warehouse with railroad trackage, 10,000 square feet, 162 Means street, between the Sophie Mae Candy Co., and Holland Furnace Co. Modern and fireproof.
FITZHUGH KNOX & SONS.
223 Peachtree. 809 Norris Bldg.
WAlnut 8947.

Houses for Rent, Furnished 77

BEAUTIFUL two-story brick home, English architecture. Large elevated lot, in best section of Druid Hills. This is a real home and can be seen by calling
B. M. GRANT COMPANY,
Grant Bldg. WAlnut 1600.

COMPLETELY furnished nine-room house in best north side section; new furnace, reasonable; immediate possession. Call HEmlock 0200.

WILL rent my modern five-room, furnace heated bungalow completely furnished. Immediate possession. References required. IVy 1618-W.

House for Rent, Unfurnished 77A

EAST LAKE—5-room house, $35 per month. DEarborn 0163-W.

NORTH SIDE—668 Kennesaw, large clean rooms, tile bath, furnace, garage, fine yard. IVy 2842-J.

PEACHTREE—Elegant 10 rooms, 3 tile baths, double garage, steam heat, partially furnished if desired. HEm. 3243.

AN 8-ROOM house, new and clean, $50 month. 252 Adair street, between Atlanta and Decatur WAlnut 1044.

BEAUTIFUL 7-room bungalow facing Grant park on Cherokee avenue. WAlnut 5620.

C. G. AYCOCK REALTY CO.
Rents, Loans, Insurance. WAlnut 2867

DESIRABLE brick bungalow, three bedrooms, furnace heat, convenient to stores, school and car line. 33 East Shadowlawn avenue, $60.
B. M. GRANT COMPANY.
Grant Bldg. WAlnut 1600.

SIX-ROOM Decatur bungalow on paved street, HEmlock 4034-J.

SIX and seven-room, modern conveniences; close in. Dr. W. S. McNeal, Windsor and Rawson streets.

SIX new brick houses in good section. WEst 1405-J.

SIX-ROOM HOUSE and garage, fine condition. 1108 Uncle Remus avenue, one block from Gordon street. Phone owner, Mr. Gavan, WAlnut 8679. Southern Book Concern, 71 Whitehall street.

SEE! LOOK!—472 Broyles St., attractive five-room duplex, large lot, car line. WEst 0508-J.

THREE and four rooms, $16 up, modern conveniences, close in. Dr. W. S. McNeal, Windsor and Rawson Sts.

7 ROOMS each (brick almost new), 1577 South Olympian circle; 1596 Olympian way; 1595 Olympian way; 1615 Olympian way; 6 rooms each, 1605 Olympian way; 1572 South Olympian circle; 1595 Olympian way. 5 rooms each, 1611 South Olympian circle; 1665 Olympian way. All in best section of West End. All conveniences, side drives and garages. Turn west on Cascade avenue at Olympian way.

SIX-ROOM modern bungalow, Inman Park, near Little Five Points, furnace, garage, near car line, $60.00. Call DEarborn 3707-J.

252 ADAIR ST., Decatur, Ga., eight rooms. $50. WEst 1405-J.

422 HIGHLAND AVE., near Boulevard, 6-room bungalow, bath, two entrances, suitable for two families, $40. HEmlock 4589-W.

724 CENTRAL AVE.—Six-room cottage, conveniences, reasonable. Apply 720 Central Ave.

Houses for Rent, Fur. or Unfur. 78

BEAUTIFUL 5-room brick bungalow, furnished or unfurnished; every convenience; garage. Call WEst 3182-J.

Office Space for Rent 78A

FORSYTH BUILDING offers desirable office space. Centrally located. Space can be divided to suit individual needs. WAlnut 3970.

CANDLER ANNEX—Units 12x16 and larger, or one large with small connecting private office available. Excellent location, minimum rental rate. WAlnut 3970.

PETERS BLDG., at Five Points: most centrally located; single and suitable units. Apply Suite 610-11.

OFFICE space and store room, Spring street at North avenue. Apply 1017 Healey Bldg.

REAL ESTATE FOR SALE

Brokers in Real Estate R

A. GRAVES SELLS houses, lots, income property and farms. 55 Auburn avenue.

ADAMS-CATES CO.
204 Grant Bldg. WAlnut 5477.

ATLANTA TRUST COMPANY, real estate department. Atlanta Trust Co. Bldg

B. M. GRANT CO.—Ground floor Grant building. Forsyth street entrance. WAlnut 1600.

BURDETT REALTY CO.—We negotiate any kind of real estate problems.

CUMBERLAND Realty & Trust Co. Leases, loans, insurance, sales. Second floor Wynne-Claughton building. WAlnut 2550.

DOLVIN REALTY CO.
CANDLER BLDG. REALTORS. WAL. 3585.

F. P. & GEO. J. MORRIS.
104 N. Pryor St., Candler Annex.

GUARANTEE BOND & MORTGAGE CO Rents. Leases. Sales and Finance. Wynne-Claughton Bldg. WAlnut 6996.

HICKS & HERN.
GRANT BLDG. WALNUT 7921.

M. L. THROWER.
Thrower Bldg. WAlnut 0163.

MERCHANTS & MECHANICS BANK. 25 North Forsyth street. WAlnut 1600.

NUTTING, J. R., & CO.—1001 Georgia Savings Bank Bldg. WAlnut 0156.

RANKIN-WHITTEN CO.—Real estate and rents. 51 North Forsyth. WAlnut 0636.

SALES—BUSINESS LEASES—Haas & Howell Real Estate Department. Haas-Howell building. WAlnut 3111.

SALES REALTY CO., INC.
CANDLER BLDG. WALNUT 5771.

SALES LEASES LOANS RENTALS
WEYMAN & CONNORS.
Weyman & Connors Bldg. WAlnut 2182.

REAL ESTATE FOR SALE

Brokers in Real Estate R

SHARP & BOYLSTON.
86 Luckie Street. WAlnut 2030.

TURMAN-BROWN CO.—210 Georgia Savings Bank building. WAlnut 4274.

Farms and Lands for Sale 83

FOR SALE—Bearing pecan grove; 25-acre paper shell pecan orchard at sacrifice: Thomasville, Ga., section, Dixie highway: caretaker's cottage: 18 acres bearing, cultivated pecan trees 17 years old; crop included; must sell now, $7,000. A. W. Minster, West Chester, Pa.

179 WESTMINSTER DRIVE, Ansley Park, 8-room brick house, sun room, sleeping porch, garage, conveniences, $13,000. HEm. 4413.

Houses for Sale 84

LESLIE AVE.
A NEW five-room house. Price $3,750; terms. Assume small loan; $250 cash, balance $20 per month. Call G. M. Taylor, WAlnut 3975.
E. D. HUTCHINSON & CO.
245-7 Arcade Bldg.

ST. AUGUSTINE PLACE—Sacrifice lovely bungalow on beautiful lot. HEmlock 5743.

BEAUTIFUL steam heated brick residence on a fine six-acre tract in the Peachtree-Buckhead section for $25,000. This is a bargain in a real fine home. E. L. Harling, WAlnut 5620.

BEAUTIFUL English type home on Peachtree Road in second block north of Brookwood station 104½ foot frontage on Peachtree by 400 feet deep. High terrace. Downstairs has large living room, dining room, sun parlor, breakfast room, kitchen, butler's pantry and lavatory. Upstairs four bedrooms, three tile baths and glassed in sleeping porch; new Thermostat oil heat; brick English type garage for four cars with four-room servant's quarters and bath above. Garden has new brick and steel hot house and brick, cement floored chicken house. Garden circled with mature grape vines and scuppernong arbor, peach, apple, pecan trees. $55,000. Terms $30,000 cash and assume $25,000 loan. See home anytime. 1531 Peachtree (new number 1789.) Both numbers are on mail box.

COMFORTABLE house of 11 large rooms, two baths, suitable for two families or large family, in best section of Decatur, 120 Superior avenue. Owner has moved away and will sell for $8,500 with reasonable cash payment and terms for balance; has first mortgage of $3,500. A splendid opportunity for home or investment. Would consider cash offer for less. Phone Owner, MAin 2487.

FOR SALE BY OWNER.
Six-room dark brick bungalow; Arcola heat, tile bath; newly decorated throughout. 819 Greenwood Ave., right at Bonaventure.

GOOD investment, duplex, Fulton street. Good income, low price. WAlnut 5230.

HOPKINS Bungalows are different. P. B. Hopkins & Son, Palmer Bldg.

HOME BUILDERS—Atlanta Realty & Construction Co., Healey building. IVy 8180.

NEW BRICK BUNGALOW.
SIX large rooms and breakfast room, red brick, tile bath, furnace, gas and electricity, located in best section of West End. For quick sale at bargain, easy terms. Call WAlnut 3743.

SPLENDID HOME near Ponce de Leon, eight rooms and sleeping porch, modern, for large family or family and income. Price $8,500 on very reasonable terms. Call owner, WAlnut 9001, and see property.

SIX-ROOM frame bungalow on East Lake drive and six-room brick bungalow in Linwood Park for sale by owner. Business phone WAlnut 4006; residence, WAlnut 1938.

W. D. BEATIE — Homes without loans. 305 101 Building, Marietta street. WAlnut 2811.

WHY PAY RENT?
BRAND-NEW cream brick, six rooms, breakfast room, tile bath, furnace heat, near schools. Easy terms. WEst 0408-J.

$4,750—$500 CASH, $30 month, six rooms, single or double, two porches, conveniences, separate entrances, one side rents for $25, Owner within. 1402 Lakewood avenue, MAdison 5903-R.

Lots for Sale 85

ANSLEY PARK—Lot 60x130, for $2,500. C. L. Greene, WAlnut 4309.

AVONDALE ESTATES.
DEARBORN 0176 DEARBORN 3231.

ROOSEVELT BOULEVARD—LOT FOR SALE AT BUCKHEAD. CALL FRANKLIN 9141.

BEAUTIFULLY wooded building lot on Morgan St., near East Lake Golf club for $1,000 WAlnut 2861.

TWO beautiful east front lots, improvements down, $1,150 each. Bennett, WAlnut 1511.

VACANT LOT, 3 car lines, East Point; easy terms. Owner, IVy 6231.

Property for Colored 86

$250 CASH—Five rooms, West Hunter street. Balance monthly. WAl. 2649; WE. 3297-M. See Arnold.

Suburban for Sale 87

OWN home, 11 1-3 acres, Gilmore station, Marietta road. A. G. Sanders, Smyrna, Ga., Route 2, Box 192.

To Exchange Real Estate 88

EXCHANGE new Orlando, Fla., residence for Atlanta home or property. Paul Finch, 389 Courtland St., N. E. Phone WAlnut 6794.

PURCHASE money notes for improved lots. Please give price and location. Address Z-141, Constitution.

7-ROOM house, store room and double cabin in rear, rental value $53 per month, all clear, for small truck farm or acreage close in. Address Owner, 133 Madison avenue, Decatur. No phone.

Wanted—Real Estate 89

YOUR PROPERTY WANTED
WE CHARGE no commission. Investigate.
GA. CO-OPERATIVE REALTY SERVICE
721 Healey Bldg. WAlnut 1127

LIST property with us. Brannan-Beckham & Co. Norris building WAlnut 2191.

Auction Sales 90

OGLESBY REALTY AUCTION COMPANY—Oglesby Bros., Auctioneers. Ansley Hotel. IVy 1106.

SMYTH BROS., Real Estate Auction Co., P. O. Box 1612. HEmlock 8446.

TODD WORSHAW-TRULUCK AUCTION CO., 629 Candler Bldg., WAlnut 1000.

CLASSIFIED DISPLAY

Real Estate

AN UNUSUAL VALUE ON PONCE DE LEON AVENUE

THIS is an ideal location for your home. Frontage of 100 feet, depth of 1,000 feet, beautifully wooded, slightly elevated and a real value at $4,750.00. See this property at once

"Every Day Some One Buys in Druid Hills"

Druid Hills
SALES OFFICE
REALTORS
1702-7 Candler Bldg. WAl. 3970

CLASSIFIED DISPLAY

Real Estate

HOME AND INCOME

CAN be had at the same time by purchasing one of the finest duplexes on the north side. It is on a main residential street, the values of which are enhancing rapidly. It is well constructed, large and comfortable. Some trade would be considered. We would be glad to give details. Call WAlnut 5477.

ADAMS-CATES CO.
REALTORS

HILL ST. DUPLEX
$4,500

THIS place has ten rooms and is in a good section, one block from Georgia avenue, and is close to schools and churches. Buy this place and rent part of it and live in the other. Terms can be arranged less than rent. Call WAlnut 5477.

ADAMS-CATES CO.
REALTORS

NORTH SIDE
$250 Cash
9-Room Brick Bungalow

PRACTICALLY new, 5 bedrooms, papered walls, hardwood floors, furnace heat, large shady lot, on beautiful paved street; with all improvements; only two blocks from car line. Buy this and let the rent from 3 rooms pay the notes. Will take clear lot part pay. Call Mr. Bates, WAlnut 1327, or

D. C. LYLE
212 Grant Bldg.

AVONDALE

HAS become one of Atlanta's choicest residential sections. Four homes have been sold within the last ten days, and we are offering one of the best buys in this subdivision at $9,350, with only a $500 cash payment. Let us show you this place. Call WAlnut 5477.

ADAMS-CATES CO.
REALTORS

HARTFORD AVENUE
NO LOAN

BEAUTIFUL LOTS on this cement street, all improvements, for you to select and have your HOME built by your plans, or we will furnish plans and give you estimated cost of house and lot to you on small down payment, balance easy with NO LOAN to assume. Let us show you 1430 Hartford avenue, six rooms, red brick, shady lot, near car line. Call Mr. Settle, WAlnut 2811, for appointment.

W. D. BEATIE
101 Marietta St. Bldg.
Room 505

Ponce de Leon Apartment for Exchange

8 UNITS, all leased to Sept., 1928, large lot 50x240; will consider nice bungalow at $10,000 to $12,000 as part payment. Price only $35,000. Let me know what you have.
ALSO have one of the finest farms in Georgia, 18 miles of Atlanta, surrounded by good roads; 500 acres, finest state of cultivation, nice settlements. A most beautiful crop to gather; 2 fish lakes. This place will speak for itself. Will trade for nice apartment or business property. Call R. W. Evans, WAlnut 1511.

J. H. EWING & SONS
REALTORS

MORRIS BARGAINS

$9,500—MORNINGSIDE. Beautiful new red brick bungalow. Seven rooms and breakfast room, two tile baths, two-car garage, day-light basement and furnace heat. Liberal terms.

$7,250—DECATUR. Just off the North Decatur car line. On a street of beautiful new homes, Six rooms, brick bungalow, modern every way, furnace heat. Terms $350 cash and $42.00 per month.

$6,750—WEST END. New brick bungalow, modern every way, all conveniences, one block of car line. Near schools and stores. Terms can be arranged.

$4,750—DECATUR. New six-room, wide board bungalow. Clear oak floors, furnace heat, level lot 200 feet deep. One of two best values in Decatur. Terms can be arranged.

$4,250—WEST END. Five-room, wide board bungalow, level lot, paved street, two blocks of car line and stores. Terms $200 cash and $25.00 per month.

CALL FOR APPOINTMENT

F. P. & GEO. J. MORRIS
REAL ESTATE—HOME BUILDERS
WAl. 6438 104-6 N. Pryor St.

Rentals

RIDLEY COURT APARTMENTS
131 FORREST AVE., N. E.
Modern and Fireproof
2 to 5 rooms, Porches, Garages
CALL WALNUT 7416

CLASSIFIED DISPLAY

Real Estate

TODAY'S BEST VALUES

$11,500—ON Peachtree road. Eight-room, two-story home on fine level lot, 100x550. Phone for appointment to see this; it's a real bargain.

$5,250—VIRGINIA - HIGHLAND section. A new five-room home in a very popular section. Near cars and school.

$6,850—PAGE AVENUE home, six nice large rooms and breakfast room, elevated, shaded lot. Non-resident owner says sell and someone will get a bargain.

$15,250—NO. 966 East Clifton road. One of the best and most attractive homes in this Emory section of Druid Hills. Call us and see this.

$6,500—BRICK bungalow in Sylvan Hills. A nice six-room brick home, practically new and good value.

SEE us if you want to buy, sell or exchange.

John J. Thompson Co.
REALTORS
Candler Bldg. WAl. 3935

Merchandise

Complete Set of
FISH MARKET FIXTURES

CONSISTING OF:
COMPUTING SCALES
NATIONAL ELECTRIC REGISTERS
VITROLITE TABLES AND COUNTERS
PLATFORM SCALES
EXHAUST CEILING AND BUZZ FANS
WALL AND FLOOR SHOW CASES
FISH BOXES

To be sold on premises
267 Peachtree St.

Call
JACOBS SALES CO.
43-45-47 Decatur St. WAl. 2876

Automotive

PACKARD

The Best Place to Buy a Used Car

'25 Studebaker duplex	$ 265
'25 Chandler touring	265
'24 Hudson coach	345
'26 Chevrolet sedan	525
'25 Dodge touring	535
'25 Hudson coach	545
'22 Packard touring	665
'24 Buick brougham sedan	635
'26 Nash brougham	1,050
'24 Packard 7-pass. sedan	1,175
'24 Lincoln phaeton	1,175
'26 Packard sedan	1,450
'26 Packard club sedan	1,585
'27 Nash Ambassador, practically new	1,785

Atlanta Packard Motors
IVy 2727 370 Peachtree

415 PEACHTREE

'27 Chrysler 4-door "50" Sedan, like new	$ 795
'25 Hudson Coach, new colors, fully equipped	575
'25 Hudson Sedan, 7-pass., new tires	675
'25 Chevrolet Coupe	450
'26 Chevrolet Touring	295
'25 Dodge Coupe	475
'25 Dodge Sedan	395
'24 Dodge Touring	225
'21 Franklin Demi-Coupe	275
'24 Willys-Knight Roadster	275
'26 Flint 80 Touring	550
'26 Nash Adv. Coach	850
'25 Oldsmobile Coach	445
'26 Essex 6 Coach	450
'23 Dodge Sedan	275
Practically new Paterson 7-pass. Touring	250
'26 Studeb'er Std. Coach	825
'26 Studeb'er Std. Sedan	845
'25 Studebaker Std. 6 Sedan	695
'26 Studebaker Std. 6 Duplex	950
'25 Studebaker Std. 6 Duplex	595
'25 Studebaker Std. 6 Coach	595
Big Six Studebaker Commander	1,500

Open Evenings

Yarbrough-Mentzer Company
WAlnut 2899

Personals

MEN Get Cured

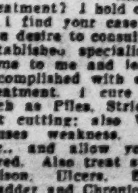

By a true specialist, who possesses the experience of years. The right kind of experience—doing the same thing the right way hundreds and perhaps thousands of times, with unfailing, permanent results. Don't you think it's time to get the right treatment? I hold out no false hopes if I find your case is incurable. If you desire to consult a reliable, long-established specialist of experience, come to me and learn what can be accomplished with skillful, scientific treatment. I cure Rectal troubles, such as Piles, Stricture, etc., without cutting; also Varicocele, which causes weakness, nervous decline, etc., and allow you to pay when cured. Also treat successfully Blood Poison, Ulcers, Eczema, Kidney, Bladder and Chronic diseases of men and women. Established 1912.

DR. T. W. HUGHES, Specialist.
18½ N. Broad, Near Marietta St.
Atlanta, Ga.

Rentals

SEVERN APTS.—1089-95-1101 Blue Ridge Ave., N. E.
WYNNSMERE APTS.—621-25-29 Highland Ave., N. E.
BLUE RIDGE APTS.—1088-89 North Ave., N. E.
SEMINOLE APTS.—1140-50 North Ave., N. E.
ELIZABETH TERRACE—90 Elizabeth St., N. E.
3 Rooms, open porches—$42.50 to $47.50.
4 Rooms, open porches—$47.50 to $55.00.
5 Rooms, open porches—$55.00 to $60.00.
Buildings modern in every respect. Representative on premises.
OFFICE: COR. HIGHLAND & NORTH AVE. HEm. 4040.

MRS. H. KYLE RAMSEY WILL BE BURIED TODAY

Funeral services of Mrs. H. Kyle Ramsey, of a Wieuca road address, who was drowned Sunday while in swimming near Savannah, will be held at 3 o'clock this afternoon from the chapel of Awtry & Lowndes, the Rev. Weston Bruner, pastor of the Buckhead Baptist church, officiating. Interment will be in Crest Lawn cemetery.

The body of Mrs. Ramsey arrived in Atlanta Monday night and was taken to the undertaking parlors of Awtry & Lowndes pending funeral and interment today.

Mrs. Ramsey was well known locally and was the wife of the national vice president of the Ku Klux Klan. She was a member of a yachting party that left Savannah about 11 o'clock Sunday morning. At 3 o'clock Sunday afternoon the yacht anchored at St. Catherine's inlet, a few miles from Savannah, and the entire party donned bathing suits for a swim. A strong undertow caught the swimmers and while the men were devoting their attention to rescuing two small girls, Mrs. Ramsey and K. A. Watson, of Register, Ga., were swept out to sea. They collapsed before aid could reach them and all signs of life were extinct when the victims were brought to shore. Artificial respiration failed.

The body of Mr. Watson was sent Monday afternoon to Statesboro for interment.

Mrs. Ramsey is survived by her husband, Harry Kyle Ramsey; her father, William Thames, of Nicholson, Miss.; two sisters, Mrs. Herman Perkins, of Hollapaw, Fla., and Miss Lillie Thames, of Taylorville, Miss., and a brother, William E. Thames, of Picayune, Miss.

WILLIAM H. LAMB FUNERAL RITES HELD

Funeral services for William H. Lamb, 75, who died Sunday afternoon at the residence, 100 Bentine avenue, were held at 2 o'clock Monday afternoon from the Pleasant Hill Methodist church. Interment was in the churchyard.

In addition to his widow, he is survived by three sons, W. A., C. A. and Otis Lamb; three daughters, Mrs. C. B. Newsom, Mrs. J. T. Hardy and Miss Maude Lamb, and a sister, Mrs. Rachael Maddox.

PRESBYTERIAN PASTOR AND PUBLISHER DIES

Clarksville, Tenn., September 5.—(AP)—The Rev. Arthur Colyar Biddle, pastor emeritus of the Cumberland Presbyterian church here and for a number of years in charge of the Cumberland Publishing house at Nashville, died today. Mr. Biddle was 78 years old. His body will be taken to Hopkinsville, Ky., tomorrow.

Your New Fall Suit $37.50
with extra pants made to order
Fit and workmanship guaranteed, or money refunded. Write or call for samples.
ENGLISH-AMERICAN TAILORS
9 Houston St., Atlanta.

Learn Practical Engineering From Leading Engineers

(✓) Courses Interested In
Applied Electricity
Architecture
Armature Winding
Auto Engineering
Auto Mechanics
Building Construction
Blue Print Reading and Estimating
Civil Engineering
Chemistry
Combustion of Fuels
Electrical Engineering
Electric Welding
Foremanship Training
Foundry
General Drawing
Heating and Ventilating
Highway Engineering
Machine Shop Practice
Machine Design
Mechanical Engineering
Mathematics
Plan Reading
Radio
Refrigeration
Spanish
Structural Mechanics
Testing Power Plant Apparatus
Textile
Wood Working

Mail This Coupon Today:
Name .....
Firm .....
Address C86

For those ambitious men who are seriously interested in engineering work and in advancing themselves, study and training in our Evening School offers an unusual opportunity.

A number of the South's leading Engineers are instructors. Men who have accomplished big things—to teach you practical Engineering. Do not let this splendid opportunity pass.

Registration begins Monday, September 12th. Mail the coupon today for full information.

Evening School Of Applied Science
Georgia Tech
R. S. Howell, Director—HE. 4907

Two Exclusive Optical Stores

No side lines of any nature. Making of the best glass brains, knowledge and money ever produced has been the chief concern of our firm since its inception. This has had much to do with the signal success of our business. The fact the majority of our better oculists prefer you have us make your glasses indicates our ideas and ideals of optical service are correct. Just the fraction of an error in the making of your glasses or the adjustment of your frame makes the difference between comfort and discomfort. Your oculist knows what you need, and he knows you will get what he orders here—material and service 100%.

Walter Ballard Optical Co.
— TWO STORES —
105 Peachtree St. (Clock Sign)
360 Peachtree St. (Medical Arts Bldg.)

COAL COAL
FURNACE EGG, Holds Fire $7.00
HEATER EGG, No Clinkers $7.00
HIGH-GRADE KY. BLOCK $7.50
These Are Guaranteed Kentucky Coals
CHILES COAL CO. IVy 1493

YOUR FAMILY WASH
4c per pound, 12 1-2 lbs. for .....
Returned damp ready to iron.
PEERLESS LAUNDRY 50c
Phones WA. 4405—4406

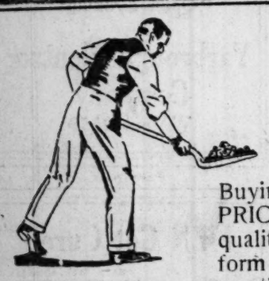

Buying coal on the basis of PRICE rather than that of quality is about the poorest form of economy one can practice.

Your furnace, or stove, or grate can deliver satisfactory heat if the fuel you put in them contains the necessary heat units . . . Quality Coal. Otherwise, not.

RANDALL BROTHERS, Inc.
WAlnut 4714

FOR SALE

Flat newsprint paper suitable for small publishers and job printers. The price is right.

P. O. Box 1731, Atlanta, Ga.

MRS. CHAPMAN'S DEATH IS PRONOUNCED SUICIDE

Carbolic acid, self-administered in a successful attempt at suicide, caused the death Sunday of Mrs. F. A. Chapman, 27, of 262 McKenzie drive, according to the verdict of the coronor's jury at the inquest Monday afternoon. Mrs. Chapman, who has been separated from her husband for about four months, was found in a dying condition in her apartment late Sunday afternoon, when F. A. Chapman returned with their child, Donald, whom he had taken for a ride.

Mr. Chapman, a railroad engineer, found his wife lying across the bed, a bottle of poison near by. She was rushed to Grady hospital, where emergency treatment was administered in an unsuccessful effort to revive her. The coroner's inquest was held early Monday afternoon at the mortuary of J. Austin Dillon, where the body was taken preparatory to funeral arrangements.

Funeral services will be held at 2 o'clock this afternoon from the First Methodist church of Raleigh, Ga., where the body was taken at 4 o'clock Monday afternoon. Interment will be in the churchyard.

In addition to her child and husband, Mrs. Chapman is survived by her parents, Mr. and Mrs. B. H. Bowden, of Raleigh; three brothers, H. M., H. W. and H. E. Bowden, all of Atlanta, and four sisters, Mrs. C. T. Morris, of Atlanta; Mrs. C. A. Hudson, of Raleigh; Mrs. V. F. Chambless, of Luthersville, Ga., and Miss Susan Bowden, of Raleigh.

FREIGHT OFFICIAL DIES IN COLUMBUS

News was received in Atlanta Monday afternoon of the sudden death Monday morning in Columbus, Ga., of Robert W. Daniel, assistant general freight agent of the Seaboard Airline railroad, following an attack of acute indigestion.

Mr. Daniel was well known in this city, having made frequent visits here to relatives. He maintained headquarters in Savannah and was on an inspection trip at the time he suffered the attack. Rushed to a hotel, he was given medical aid by a Savannah physician.

Funeral arrangements had not been completed late Monday night, but it was stated that interment will probably be held in Sewanee, Tenn., Wednesday.

He is survived by a son, Robert W. Daniel, Jr., of Savannah; his mother, Mrs. A. M. Daniel, of Columbus; five sisters, Mrs. James Redell, of Atlanta; Mrs. C. M. Curran, of Chicago; Mrs. J. K. Griffin, of Pittsburgh; Mrs. Emmett Merry, of Augusta, and Mrs. C. E. Harriston, of Atlanta, and a brother, E. H. Daniel, of Atlanta.

Mrs. Elizabeth Pike, Pioneer Troup Citizen, Dies at LaGrange Home

LaGrange, Ga., September 5.—(Special.)—Mrs. Elizabeth Jane Pike, 90, pioneer citizen of LaGrange and Troup county, died here this afternoon at the home of her son, S. J. Pike, with whom she lived, after an illness of six weeks.

Funeral services will be held Tuesday afternoon at the residence at 3 o'clock, conducted by Elder V. S. Agan and Elder Walter Blackwell, of Atlanta, and Elder S. H. Whatley, of Thomaston.

She is survived by two sons, S. J. and C. N. Pike, both of LaGrange.

Mrs. Pike was born in Troup county and had lived in LaGrange for 40 years. She was the widow o. Christopher Nathan Pike and after his death in 1866 she continued to operate the large farm near the city.

For Your Private Office--

THE Macey line of matched office suites can't be surpassed for real distinction. It's furniture that just "makes" an office! True period designs that have delighted everyone who's seen them.

A Life Time Installation!

These completely matched suites include every piece of furniture that's used in an office. Don't see them if you don't want to be tempted!

NEWELL-THOMAS OFFICE EQUIPMENT CO.
88-90 WALTON STREET
WA. 0547

NECKTIE SLAYERS OF WOMAN SOUGHT

Kansas City, September 5.—(AP)—A man and woman were sought by police today in connection with the slaying here yesterday of Mrs. Margaret Muehlebach, 62, whose body with a necktie knotted tightly about the throat was found in a vacant apartment of a building owned by her husband, Henry J. Muehlebach.

The couple was said by Jeff Harris, 34, negro janitor, to have been shown through the vacant apartments by Mrs. Muehlebach earlier in the day.

Meanwhile Harris was held by the police. Officers said they were inclined to believe his repeated denials that he had anything to do with the crime, because of his straight-forward story.

Harris said he called Mrs. Muehlebach to the apartment yesterday when the couple sought to give him a check for a month's rent. He said Mrs. Muehlebach came and after showing them the apartment again, called him to bring pen and ink and $97.50 he had collected from other tenants to her. She met him in the hall, Harris said, and told him she had rented the apartment to the couple.

When Mrs. Muehlebach's body was found by her son, Henry, and Harris, the money was gone and there were evidences of a struggle.

Mrs. Muehlebach's son went to the apartment after she had failed to return home.

The victim's husband is a cousin of George Muehlebach, owner of the Kansas City American association baseball club and formerly was one of the owners of the Muehlebach brewery here.

Observance of Sunday Laws Stressed to Jury By Judge John Hutcheson

Decatur, Ga., September 5.—(Special.)—Declaring that "no sooner does a people's religion decline than its morals follow the slip," Judge John B. Hutcheson, made a plea for stricter observance of Sabbath laws to the DeKalb county grand jury today in organizing the fall term of Superior court.

"The laws of the state and the church, in fact, have no connection," Judge Hutcheson said, "but in effect they are the same for they are both designed for the greatest good to the greatest number. No sooner does a people's religion decline than its morals and prosperity follow the slip."

In his charge, Judge Hutcheson expressed the opinion that the prohibition law was being enforced as well in the county districts as any other law.

The members of the grand jury are as follows:

J. J. Scott, foreman; G. G. Austin, J. W. Cook, F. E. Coogler, H. M. Grant, Gus Hudgins, Clyde King, C. E. Morris, F. T. Mayson, W. A. Ripley, J. E. Shumate, F. O. Watkins, J. M. Brown, L. Clay, A. E. Dowman, F. A. Happoldt, Clem Jolly, W. H. Hollingsworth, W. H. McLaran, W. A. Ozmer, E. A. Steed, C. M. Sanders and H. A. Watson.

The grand jury was in session until 1 o'clock and when it adjourned for the day, it was stated that no true bills had been returned.

Judge Hutcheson, lauded the work of the two officers, L. S. Henderson and M. H. Phillips, who were killed recently when their automobile was wrecked on Briarcliff road, and named the following committee to draw up resolutions in memory of the officers: T. Y. Nash, county commissioner; B. F. Burgess, clerk of superior court; J. A. McCurdy, sheriff; Robert Ramspeck, former solicitor of the city court of Decatur; Julius A. McCurdy, Jr., son of Sheriff McCurdy, and close friend of the officers, and County Policemen A. H. Smith, W. A. Carroll and W. A. Rogers.

Civil business will be taken up by the court this week and the criminal docket next week.

ADVENTISTS ARE TOLD OF CHANGES IN ORIENT

"Tremendous changes have taken place in the Orient within the last few years," said Dr. B. G. Wilkinson, speaking at the Adventist conference last night on the topic "The Military Uprising of the Orient, and America invaded by Oriental Ideas." He told a thrilling account of the escape of Missionary H. J. Doolittle and his band of helpers from Nanking at the time of the capture of that city by the southern army.

Today at 11:00 o'clock Elder C. K. Meyers, secretary of the general conference of Seventh-Day Adventists, will speak. At 2:30 o'clock there will be a symposium, upon the educational work of the denomination. Tonight at 8 o'clock Dr. N. J. Waldorf will speak on the topic "God on Trial in the Universe."

PRIVATE LOANS
On Diamonds Watches and Jewelry
W. M. LEWIS & CO.
4TH FLOOR PETERS BLDG.

BIDS WANTED.
Contracts for furnishing the Georgia State Sanitarium with supplies for the last quarter, will be awarded Wednesday, September 21, 1927. Printed lists of supplies needed may be had upon application to the undersigned. HOMER BIVINS, Steward.

NOTICE.
I won't be responsible for any debts incurred by anyone. C. H. CAMP.

GEORGIA TECH
Practical Instruction
in Accounting, Advertising, Journalism, Salesmanship and 21 other courses.
Register today at 106½ Forsyth St., or call WAlnut 1100.
EVENING SCHOOL of COMMERCE

NOTICE TO MOVERS

If you are moving, or expect to, do not fail to call WAlnut 6565, ask for city circulation department, and have The Constitution changed to your new address. Give your old address and state last day you desire The Constitution left there, then give your new address complete and state first day you desire the paper at your new address, and it will be there. Be sure to either phone or write change address instructions.

Supremacy of Morning Paper

The average person wants his morning newspaper the first thing every morning, and feels lost without it. He wants to know what has happened over the world while he has been asleep. He knows, if he is any sort of an analyst, that the morning paper has first call on 75% of all the news that breaks over the world, and 90% of the news that happens locally.

The morning paper publishes first all the news that comes from noon until after midnight, and it is still news when it reaches the reader.

Give The Constitution the proper change instructions, and you will not miss a single copy of your morning paper.

Council Badge Nil at Spillers, Magic in Italy

"A prophet is not without honor save in his own country."

That hackneyed phrase was again forcefully impressed on members of city council Monday by A. J. "Quill" Orme, of the eighth ward, who has just returned from an extensive tour of Europe.

Several months ago, before the Atlanta Crackers were relegated to the "lost" columns of the Southern league, Mr. Orme sauntered out to Spiller field. A line "half a mile long was formed in front of the box office, and after being informed that the police badge of a councilman would admit him 'anywhere,'" he offered it to the gateman to accelerate entrance. He was abruptly refused admission by an emissary of Rell Spiller, owner of the park.

Following that incident, Mr. Orme discarded the symbol of his office, but when he began packing up for the European tour, he included it among his belongings.

When the party hit Italy, and the Mussolini government with its systematic and machine-like precision began a search of the baggage of all tourists, a happy thought struck Mr. Orme.

He searched the suitcase, found the emblem, pinned it to his suspenders and when the officer arrived to push him through the mill he flashed it with a bold front. It worked.

"Si, Si Signor," were the only words uttered, and Mr. Orme and his entire party were ushered through the lines without further ceremony.

Mr. Orme advised members of council, who could not use their badges in Atlanta to communicate with the Italian government.

W. B. GARVIN, 48, POWER COMPANY EMPLOYEE, DIES

William B. Garvin, 48, for more than 28 years an employee of the Georgia Railway and Power company, died Monday night at the residence following a prolonged illness.

Mr. Garvin was one of the charter members of the Street and Electric Railway Employees union and was well known throughout the city. He was employed in the capacity of conductor with the power company.

In addition to his widow, he is survived by a son, J. G. Garvin; a daughter, Mrs. V. E. Harper; his mother, Mrs. George B. Kimball; three brothers, Claude and Arthur Garvin and George B. Kimball, Jr., and a sister, Mrs. J. W. Smith, all of Atlanta.

Funeral arrangements will be announced later. Sam R. Greenberg & Company in charge.

RAGSDALE SCHOOL PLAYGROUND SPACE PLAN IN COUNCIL

Additional property for the I. N. Ragsdale school, formerly Oakland City school, will be acquired if the Atlanta board of education approves a paper offered to city council Monday by Alderman Charles M. Ford, of the tenth ward.

The paper provides that council pay $18,000 and that the board use $10,000 from school bond funds to obtain the stretch for playground purposes. The parcel under consideration fronts 201 feet on Avon avenue and about 300 feet on Lee street.

Mr. Ford asked that it go to the school committee of council where a conference will be held with members of the school board. It then will be offered to council for approval.

Lodge Notices

The regular convocation of Mt. Olive Chapter No. 161, R. A. M., will be held in the chapter room, corner Georgia avenue and Pryor street, this (Tuesday) evening, September 6, beginning at 7:30 o'clock. All duly qualifid companions cordially invited to attend. By order of
J. W. MARTIN, H. P.
H. E. JUDGE, Sec.

The regular communication of Battle Hill lodge, No. 523, F. & A. M., will be held in the lodge-room at Gordon street and Lucile avenue on this (Tuesday) evening, September 6, 1927, at 7:30 o'clock. All duly qualified brethren are cordially invited to meet with us. By order of.
J. W. HUBBARD, W. M.
J. A. MASSEY, Secty.

The regular communication of East Point lodge, No. 288, F. & A. M., will be held in the Masonic temple at East Point this (Tuesday) evening, September 6, at 7:30 o'clock. All duly qualified Master Masons are cordially invited to attend. By order of.
I. T. SETTLE, Secty. W. A. SIMPSON, W. M.

The regular communication of Kirkwood Lodge No. 548, F. & A. M., will be held in Masonic hall, Kirkwood, this (Tuesday) evening at 8 o'clock. The Master Mason degree will be conferred. All duly qualified brethren cordially and fraternally invited to attend.
H. E. SISSON, W. M.
T. M. SMITH, Sec.

The regular communication of Georgia Lodge No. 96, F. & A. M., will be held in the Masonic temple, corner Peachtree and Cain streets, this (Tuesday) evening, beginning at 7:30 o'clock. The Entered Apprentice degree will be conferred. All duly qualified brethren are cordially invited to attend.
HERBERT PORTER, W. M.
OLIVER P. ALLEN, Sec.

A regular meeting of Delphi lodge, No. 68, K. of P., will be held this (Tuesday) evening, September 6, at Castle hall, 423½ Marietta street, beginning promptly at 8 o'clock. All qualified Knights are cordially and fraternally invited to attend.
W. T. TOMLINSON, C. C.
W. F. GRIFFIN, K. R. S.

The regular meeting of the Empire Council, Jr. O. U. A. M., No. 117, will be held in the Red Men's Wigwam, 160 Central Ave., S. W., this (Tuesday) evening at 8 o'clock. All visiting brothers welcome.
G. C. EPPS, Councilor.
JOHN C. COOK, Rec. Sec.

Atanta Aerie No. 714, Fraternal Order of Eagles, will meet this (Tuesday) evening at 8 o'clock at Eagle's home, 34½ Peachtree street. All members are urged to attend.
A. W. CLINE, W. P.
H. G. FISCHER, Sec.

WALL PAPER PAINTING
We Know How
J. H. Gray-Dyer Co.
IVy 0736 328 Peachtree St.

TILES
CARMICHAEL TILE CO.
104 Ellis St.
WAlnut 4618

CONVENTION OF DEAF HELD AT CAVE SPRING

Cave Spring, Ga., September 5.—(Special.)—The convention of the deaf of the state of Georgia and their friends from several states, which has been in session here for several days, closed today.

The convention opened Friday with a reception at 8 p. m. About 150 deaf men and women were present Saturday and were entertained at a barbecue held at the spring of the Georgia school for the deaf and in the evening they attended a picture show in the chapel of the school.

Sunday morning, Rev. Mr. Freeman, of Atlanta, one of the three visiting ministers, held a service consisting of hymns by old students of the school, prayer and sermon. Rev. Mr. Wilson preached in the evening.

The convention was thoroughly enjoyed and a vote of thanks was given Miss Annie McDaniel, who had charge of the arrangements, also to J. C. Harris and the corp of helpers who did so much to make the visit of the guests pleasant.

Some of those present attended the Georgia school 50 years ago and had not been at the school since.

P. & C. SAFE DEFIES ATTEMPTS OF YEGGS

Yeggmen gained entrance through a rear door into the store of the P. & C. Furniture company at 415 Marietta street Monday, drilled a large hole in the safe near its combination but evidently were frightened away before taking any loot, according to detectives.

The attempted safe cracking was discovered Monday afternoon by R. M. Goodwin, of 253 West Alexander street, an employee of the company who visited the store during the holiday.

APARTMENT YIELDS $21.30 TO BURGLARS

The apartment of Roy Black, of 270 McKenzie drive, was entered by burglars Monday and a silver mesh bag containing $21.30 and a number of car tickets was stolen, according to a report of Call Officers E. W. Ginn and C. B. McGarity who, investigated.

Members of the family were in the dining room when the thieves entered the dwelling and discovered the burglary upon their return into the bedroom and parlor.

No. 1280 Oxford Road

Lot has been highly developed, both front and rear; this is a very attractive home with 6 rooms and breakfast room; steam heat; garage for 3 cars. This place has a great many features not found in houses that are offered for sale. If you are contemplating buying a bungalow at a figure around $14,000, before you make your final decision, we would like to show you this place. House shown by appointment only.

Adair Realty & Loan Co.
Healey Bldg. Realtors WA. 0100

Loans For Sale
We have a number of splendid first Mortgages on Atlanta Real Estate at 7 and 8%, ranging in amount from $1,500 to $15,000.
WEYMAN & CONNORS
(Established in 1890)
Weyman & Connors Building
58 Marietta St. WAl. 2162

GF Allsteel
Counter-Height Files
Indispensable for
Insurance, Railroad and Real Estate Offices.
See our practical demonstration—Third floor.
Foote & Davies Co.
"Five Seconds from Five Points"
Printers Lithographers Engravers

"SERVICE BEYOND THE CONTRACT"
Real Estate Loans
We Are Prepared to Fill Your Needs on Straight Loans or Loans Payable Monthly
Quick and Courteous Service
Reasonable Charges
HAAS & HOWELL
Haas-Howell Bldg. Phone WAl. 5111

5½% LOANS 6%
On Business Property, High-Class Dwellings and Select Apartments
THE SOUTHERN MORTGAGE CO.
WAlnut 5416 10 AUBURN AVENUE
J. T. HOLLEMAN, Pres. W. L. KEMP, V. Pres. J. W. ANDREWS, Sec. HORACE HOLLEMAN Treas.

LOANS ON INDORSEMENTS
$100 to $1,500
Loaned to individuals and business or professional persons who can furnish satisfactory indorsers.
Interest 8% a Year.
No investigation fee, or other expense. Loans closed promptly.
SOUTHERN SAVINGS AND INVESTMENT CO.
320-321 ATLANTA TRUST CO. BLDG. WAlnut 3300
J. G. BURCKHARDT JR., President J. B. DICKEY, Secretary-Treasurer

We Pay 4% On Savings
Georgia Savings Bank & Trust Company
74 Peachtree St. Members Federal Reserve System
Atlanta's Oldest Savings Bank
Capital, Surplus and Undivided Profits, $1,000,000.00
Organized 1899.

MONEY IN BANK
We Make Appraisal and Loans on Business, Apartment, Resident, Improved Property
ADAMS-CATES CO.
WAl. 5477 Realtors Grant Bldg.

Edw. Richardson, C. P. A. W. C. Jackson, C. P. A. L. L. Davis C. P. A.
RICHARDSON, JACKSON & DAVIS
Certified Pubic Accountants
MEMBERS AMERICAN INSTITUTE OF ACCOUNTANTS
1421-1425 Atlanta Trust Co. Bldg. Atlanta, Ga.

Purchase Money Notes Bought and Second Mortgage Loans Made on Atlanta Real Estate
Reasonable Rates Prompt Service
WOOLFORD REALTY COMPANY
98½ (Old No. 34½) Luckie St., N. W. WAlnut 5457

P.-T. A TO PRESENT PLAY AT COVINGTON

Covington, Ga., September 5.—(Special.)—Covington Parent-Teacher association will present Wayne Sewell's latest musical comedy, "Here Comes Arabella," at the school auditorium Friday evening, September 9, under the direction of Miss Margaret Holmes, coach, of Tennille, Ga., assisted by Miss Annie Dyer. Quite a number of local people will compose the cast.

Funeral Notices

GILBERT—Funeral services for Mr. H. B. Gilbert were held last night at 8 o'clock from the chapel of Harry G. Poole. The remains were taken this morning at 6:15 o'clock, via Southern railway, to Cornelia, Ga., for interment.

WARD—Funeral for Mr. L. B. Ward, Jr., will take place this (Tuesday) morning at 10 o'clock at the chapel of Awtry & Lowndes Co. Rev. Samuel A. Cowan will officiate. The following pallbearers are requested to assemble at the chapel: Roy Bridwell, T. H. Townsend, Harry Hornsby, D. S. Hudson, E. W. and E. B. Baynes.

GARVIN—Mr. William B. Garvin, of 202 Doane street, S. W., died Monday evening at the residence. He is survived by his wife; one son, Mr. J. G. Garvin; one daughter, Mrs. V. E. Harper; his mother, Mrs. George B. Kimball; three brothers, Messrs. Claude and Arthur Garvin and Mr. George B. Kimball; one sister, Mrs. J. W. Smith. Mr Garvin was an employee of the Georgia Power company for 28 years, and a member for 10 years of the A. A. of S. and E. R. E. of A. Funeral arrangements will be announced later by Sam Greenberg & Co., P. J. Bloomfield in charge.

RAMSEY—Friends of Mr. and Mrs. Harry Kyle Ramsey, Mr. and Mrs. William Thames, Nicholson, Miss.; Mrs. Herman Perkins, Holopaw, Fla.; Miss Lillie Thames, Taylortown, Miss.; Mr. William E. Thames, Picayune, Miss., are invited to attend the funeral of Mrs. Ida Ramsey, wife of Harry Kyle Ramsey this (Tuesday) afternoon at 3 o'clock at the chapel of Awtry & Lowndes Co. Dr. Weston Bruner will officiate. Following gentlemen are requested to serve as pallbearers: Mr. John Merrill, Mr. John Elliott, Mr. C. C. Snell, Mr. M. W. Dodd, Mr. T. M. McKinnon and Mr. J. E. MacQuinn. Interment Crest Lawn.

CARROLL—Miss Joe Blanche Carroll died Sunday evening at the home in Ellenwood, Ga., at the age of 17 years. She is survived by her mother, Mrs. J. H. Carroll; six sisters, Mrs. Mary Stanley, of Rome, Ga.; Mrs. H. G. Woods, of Hapeville; Misses Madge, Peggy, Virginia and Clyde Carroll, of Ellenwood; three brothers, J. E. Carroll, L. R. Carroll and June Carroll. Funeral services will be held this (Tuesday) morning at 11 o'clock from Bethel Methodist church. Rev. W. M. Hunton will officiate. Interment in churchyard. Messrs. Hubert Blackmon, Harold and Rex Sneed, Paul Matthews, W. J. Bellah and Guy Bauknight will serve as pallbearers and meet at the home at 10:15 o'clock. Howard L. Carmichael, funeral director.

(COLORED.)
PERRY—The friends and relatives of Mrs. Leila Perry, Mr. Lucius Perry, Mr. J. D. Perry, Mr. and Mrs. Solomon Cook, Mrs. Annie Jones, Mr. and Mrs. James Bell, of Birmingham, Ala.; Mrs. Gertrude Bell, of Chicago, Ill.; Mrs. Gertrude Finley, and Mr. and Mrs. Newberry are invited to attend the funeral services of Mrs. Leila Perry this (Tuesday) afternoon at 2 o'clock from Friendship Baptist church. Rev. E. R. Carter officiating. Interment South View. Pallbearers selected will please meet at the residence at 1:15. David T. Howard & Co., funeral directors.

AWTRY & LOWNDES
FUNERAL DIRECTORS
AMBULANCE SERVICE

Professional Ethics Transformed Into Professional Service
J. AUSTIN DILLON CO.
FUNERAL DIRECTORS
502 South Pryor Street MAin 4680-4681
AMBULANCE SERVICE

Ed. Bond & Condon Co.
Funeral Directors
125 Ivy Street, N. E. WAlnut 1768
Ambulance Lady Attendant

H-4214 Joy's Flowers
WE WILL ARRANGE YOUR MESSAGE

Proposals for Sinking Fund.

Proposals are invited in accordance with the sinking fund provision of the mortgage, for the sale to the company of $50,000, par value, or any part thereof, First Consolidated Mortgage Bonds of the Georgia Railway & Electric Company, of Atlanta, Ga., said proposals to be received not later than, and to be opened on September 23, 1927, at 12 o'clock noon. The right is reserved to reject any and all offers.
GEORGIA POWER COMPANY,
G. W. BRINE, Vice President,
Atlanta, Ga.

Sale of Bankrupt Stock of Goods.

Pursuant to order of Court of Bankruptcy in the matter of Dorsey Furniture Company, bankrupt, Athens, Georgia, I will offer for sale at creditors' meeting to be held in office of Hon. Walter G. Cornett, special referee in bankruptcy, room 721 Southern Mutual Building, Athens, Georgia, at 11 a. m., on the 15th day of September, 1927, the following property, to-wit:

Stock of furniture, inventory value of $9,923.50; accounts receivable, face value, $11,752.41; stock in undertaking department, coffins, caskets, undertaker's supplies, $1,790.39; hearses, ambulances and other property. Also two vacant lots in Statham, Ga.

Prospective bidders may see inventory and examine stock of goods upon applying to undersigned.
STEPHEN C. UPSON, Athens, Ga.
Trustee Dorsey Furniture Co., Bankrupt.

NOTICE.

Unless all charges are previously paid the Southern Railway Company will sell under Section IV (b) of the bill of lading at public auction for cash to the highest bidder on Tuesday morning, September 20, at 11:00 o'clock, at their Madison avenue warehouse, one cement mixer on skids, one cement block machine and 50 bundles and one box iron cement pallets shipped by Bailey Transfer Company from Miami, Fla., April 7, 1927, to Lee C. Bowden, Athens, Ga.
F. B. HERTWIG,
Freight Claim Adjuster, Southern Railway Co., Atlanta, Ga.

HONOLULU
SUVA, AUCKLAND, SYDNEY
The Well-Equipped Royal Mail Steamers "AORANGI" (22,000 tons) Sept. 21, Nov. 16
"NIAGARA" (20,000 tons) Oct. 19, Dec. 14
Sail from Vancouver, B. C.
For fares, etc., apply Can. Pac. Railway, Healey Bldg., cor. Forsyth and Walton Sts., Atlanta, or to the Canadian Australasian Line, 909 Hastings Street, West Vancouver, B. C.

PROFESSIONAL CARDS.
Albert Howell, Jr. W. P. Bloodworth
Arthur Heyman Herman Heyman
Hugh Howell Mark Golding
DORSEY, HOWELL & HEYMAN
Lawyers.
506 to 520 Connally Bldg. . . . Atlanta, Ga.